68

Comet

R Sag.
050
We
1968

Set Your Goal for the Stars Even Though You Only Reach the Treetops

68

Webber Jr. High School

Saginaw, Michigan

Julie Simon, Co-Editor

Debbie Platko, Co-Editor

Dedication

The staff of the 1968 COMET respectfully dedicates this yearbook to Mrs. Mabel DeFere in appreciation for her many years of outstanding devotion to teaching here at Webber School and her dedication to the community as a whole.

Mrs. DeFere was born in Kansas and moved to Bergland, Michigan with her parents as a young girl. She received her B.A. degree from Northern Michigan University. Before coming to Saginaw in 1936, Mrs. DeFere had the unique experience of teaching in a logging camp.

She taught in the Webber Elementary School for several years. It was at the encouragement of Mr. Haist, the principal, that she transferred to Junior High teaching because of her unusual writing ability.

It was Mrs. DeFere who started and taught the special education program here at Webber. This program is also carried on at Saginaw High because of her urging and guidance. In 1955 Mrs. DeFere and her students began a movement for a state tree. In April of that year it was enacted by the legislature that the White Pine should be Michigan's state tree.

Although she retired in June of 1967 after thirty-one years of teaching, Mrs. DeFere's influence is still felt throughout Saginaw, as well as Webber School.

It is to this master teacher, Mrs. Mabel DeFere, whom we dedicate this yearbook.

68

ADMINISTRATION

Principal
John D. Parr

We of Webber Junior High School are very fortunate to have such a wonderful administration.

Mr. John D. Parr, former assistant principal at North Intermediate, has taken over the position of principal.

The students and faculty are proud of our administration and of their help and guidance throughout the year.

Webber's Administration

Asst. Principal
Peter Derheim

Elementary Principal
Charlotte Waldorf

Counseling A

Webber Junior High is very fortunate to have such a wonderful counseling staff.

Mrs. Doreen Leek and Mrs. Gladys Levi have done such great jobs since they started at Webber that we hope they stay and continue with their wonderful work.

Secretarial Staff

The students and faculty of Webber are very pleased with their wonderful secretarial staff.

Mrs. Pauline Howell and Mrs. Esther Warner have done wonderful jobs since they started here at our junior high school.

Superintendent, Dr. Jack P. Taylor

Dr. Jack P. Taylor, noted author and educator comes to Saginaw as superintendent of Public Schools.

The holder of a B.S., and M.S. degree from Bowling Green State University, Dr. Taylor went on to earn his Ph.D. from Ohio State University.

We are very fortunate to have a man with these qualifications and various experiences. Dr. Taylor has brought along many ideas that have helped in the education of Saginaw's school children and is making plans that will enrich the future education of all pupils in the City of Saginaw.

It is to you, Dr. Taylor, that we wish to extend our full support in helping you to accomplish the future education of the total child.

Board of Education

Mr. Walter Averial, Mr. Ruben Daniels, Mr. Harold, Karlos, Mrs. Dorothy Beck, Superintendent Dr. Jack P. Taylor, Dr. John Goodsell and Mr. Joe Heagany.

Table of Contents

Dedication
Administration
Faculty
Freshman
8th Grade
7th Grade
Sports
Activities
Organizations
Elementary
Advertisements
Autographs

The Comet Staff 1967-68

Co-Editors ..... Julie Simon, Debbie Platko Journalism ... Maureen Allen, Shannon Allen, Sandie Brown, Craig Bishop, Lynn Brown, Pam Chasnis, Jean Coon, Betsy Davis, Laurie Dawson, Jean Ducham, Mimi Dushan, Joyce Giroux, Juanita Guevara, Kathy Jackson, Jim Kiebel, Pat Klenke, Lana Leppert, Debbie Manial, Paul Mason, Sue McDonald, Renee Orler, Debbie Platko, Joanne Ruppel, Julie Simon, Debbie Wade- Photographer - Werkema Studies, Adviser - Mr. Irvin Riddle

68

FACULTY

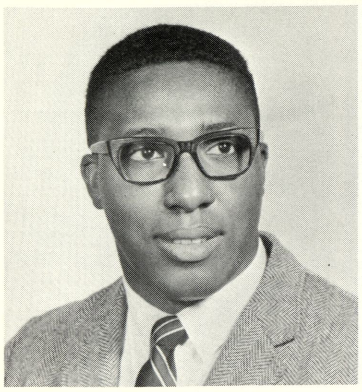
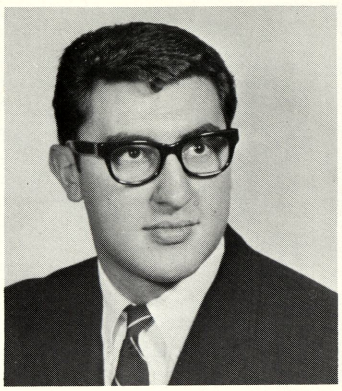
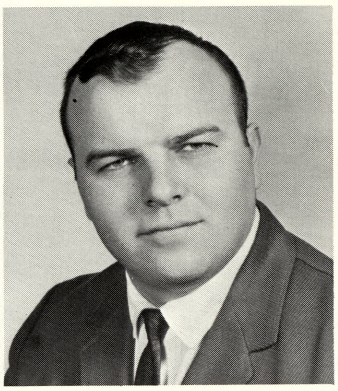

Mr. Willie Allen Eng. + Soc. St.
Alabama State College
B. S.
Mr. Greg Barris Speech + Soc. St.
Alma College
B. A.
Mr. James Beyer Spec. Ed.
Wisconsin State University
B. S.

Miss Patricia A. Brady Home Ec.
Central Michigan University
B. S.
Miss Marian Brown Art
Kutztown State
B. S.
Michigan State University
M. A.
Mr. Daniel Burch Math.
Western Michigan University
B. S.

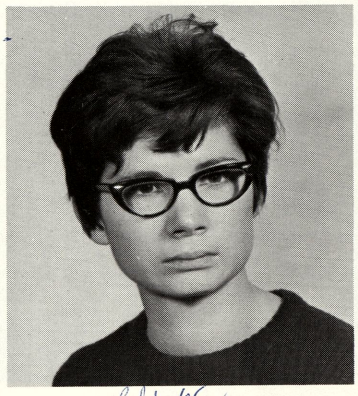

Left 6/68

Mrs. Judith Castanier Eng. Left 6/68
Central Michigan University
A. B.
Mr. Robert Cederberg Soc. St.
Michigan State University
B. A.
Mr. Kenneth Clement Math.
Central Michigan University
B. S.
University of Michigan
M. A.

Mrs. Cole
Mr. Jerry R. Davis Soc. St.
Michigan State University
B. A.
Mr. Larry Dobbs Soc. Sci. Phy. Ed.
Central Michigan University
B. S. M. A.

NO PHOTO
AVAILABLE

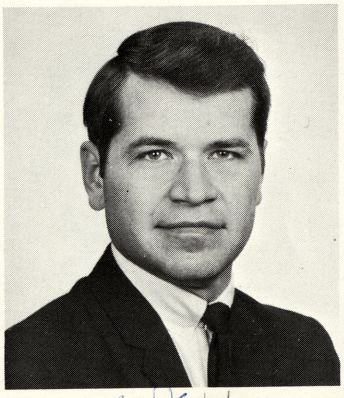

Left 6/68 Left 6/68

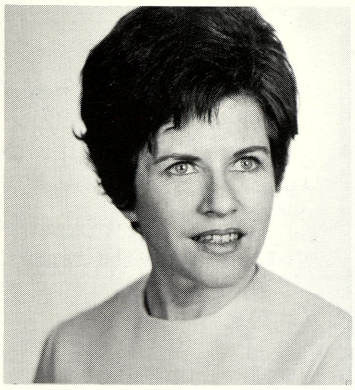

NO PHOTO AVAILABLE

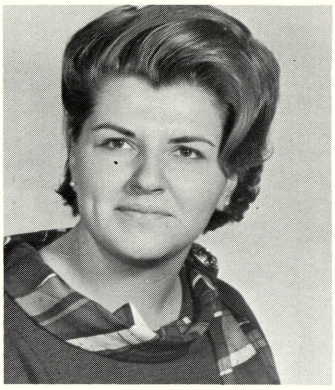

Mrs. Geraldine Efremoff Phy. Ed.
Central Michigan University
B. S.
Mr. Jack W. Ergo Band Inst.
University of Illinois
B. M. M. M.
Mrs. Janet Fegley Eng. asst.
Central Michigan University
B. A.
Left 6/68

French Eng. Phy. Ed.
Mrs. Jacqueline Fletcher
Central Michigan University
A. B.
Math. Sci.
Mr. Micheal A. Frost
Central Michigan University
B. S.
Ind. Arts
Mr. E. J. Gronda
Central Michigan University
B. S.
Richard Fabus Eng. Math. Sch. Sci.
Left 6/68

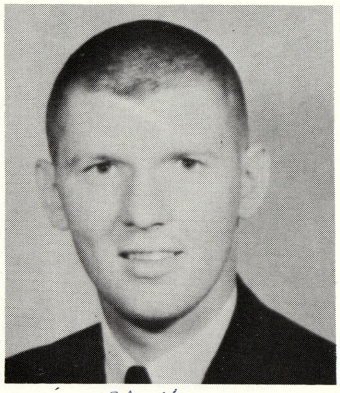

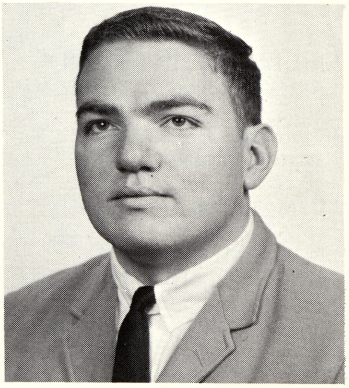

Left 6/68

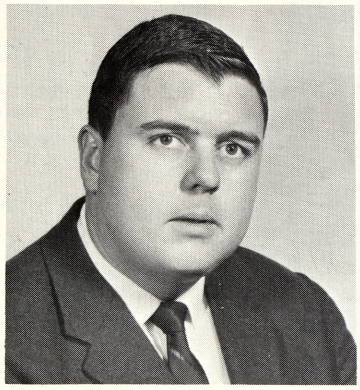

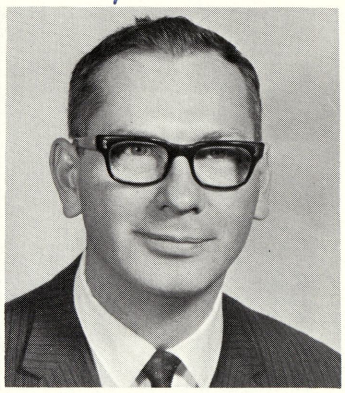

Mr. Carl Grube Biol + Civics
Central Michigan University
B. A.
Mrs. Ferria J. Jernigan Sp. Ed.
Texas Southern University
B. S.
Mr. James Kochs Math. + Sci.
Central Michigan University
B. A.
Michigan State University
M. A.

Miss Marie M. Landskroener
University of Wisconsin,
Milwaukee Lib.
B. E.
Mr. Robert E. Lee Math.
Central Michigan University
B. S. Gen. Bus.
Mrs. Doreen Ann Leek Eng. +
Michigan State University Counsel.
B. A. M. A.

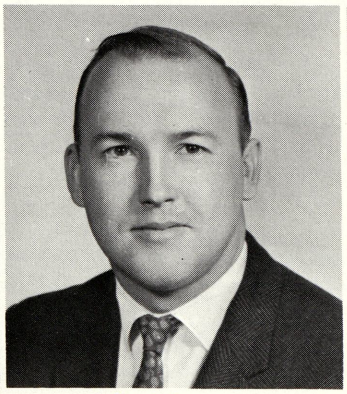

Left 6/68

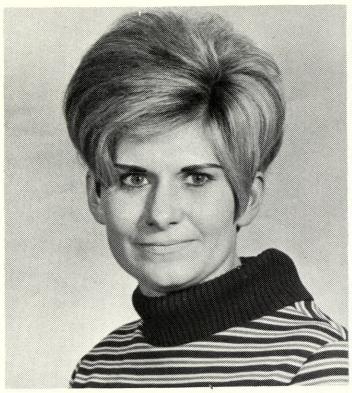

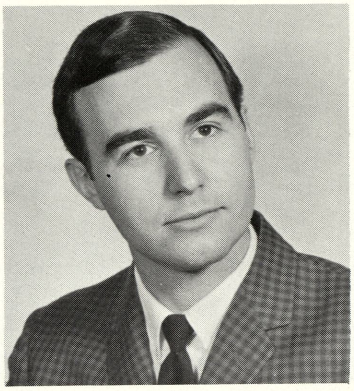

Mrs. Joy A. Leuenberger Hist. & Eng. Left 6/68
Central Michigan University
B. A.
Mrs. Gladys Levi Eng. & Journal. Left 6/68
Central Michigan University
A. B.
Mr. Lloyd G. Lewis Eng. Left 6/68
Central Michigan University
B. S. M. A.

Mr. James Markle Study Phy. Ed.
University of Louisville
B. S.
Mr. Kenneth Mathews Band
Ball State University
A. B. M. M.
University of Michigan
A. B. M. M.
Miss Mary McCarthy Math.
Mercyhurst College
A. B.

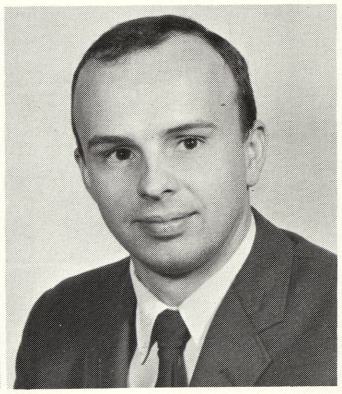
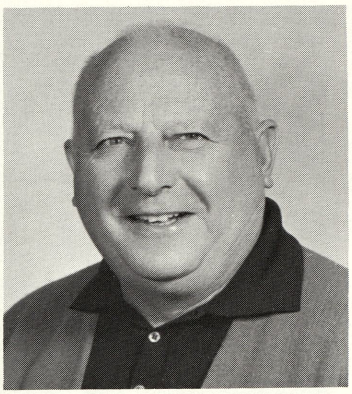

Miss Helen McGlone Home Ec.
Michigan State University
B. S. M. A.
Mr. Sherman McMahon Hist.
Central Michigan University
B. S.
Mr. W. S. McMullen Phy. Ed. Attendance
Western Michigan University
B. S.

Mrs. Betty J. Misener Home Ec.
Michigan State University
B. S. M. A.
Miss Ruth Phelps French, Latin
Central Michigan University
B. A.
Miss Jean Pinkerton Typ.
Central Michigan University
B. S. M. A.
University of Michigan
M. A.

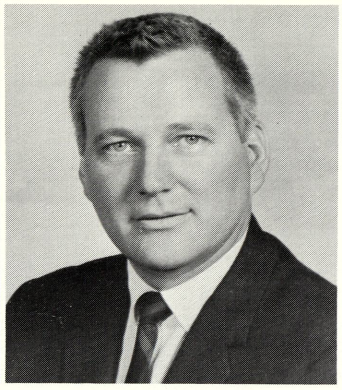
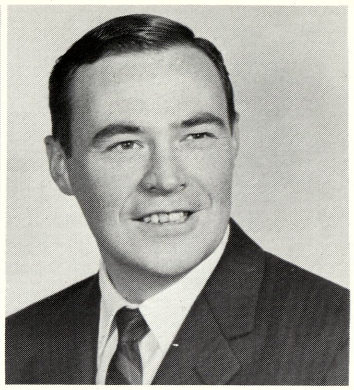

Left 6/68

Ind. Arts
Mr. Louis Plummer
Michigan State University
B. S. M. A.
Mr. Gordon Powers Math
Central Michigan University
B. S.
Mr. Irvin Riddle English
Hillsdale College
B. A. M. A.
Eastern Michigan University
B. A. M. A.

Drafting
Mr. C. John Schmude
Western Michigan University
B. S. M. A.
Eng.
Mrs. Frances Schramke
State Normal University
B. S.
Civics
Mr. Herman Schroeder
Left 6/68 Central Michigan University
B. S. M. A.

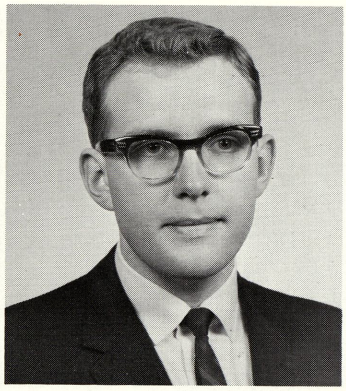

Left 6/68

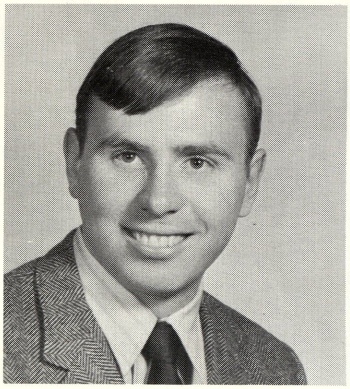
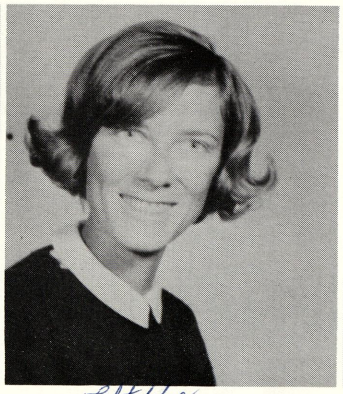
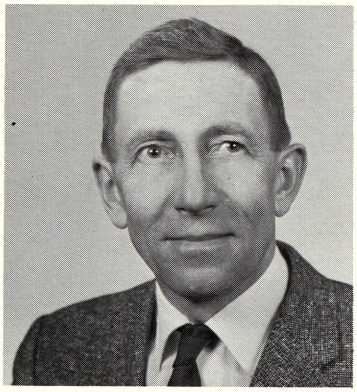

Left 6/68

Mr. Tim Shoskey History
Central Michigan University
B. S.
Mrs. Kristin Sloan Eng. & Soc. St.
University of Michigan
B. A.
Mr. Orville Snellenberger Wood
Western Michigan University
B. S. M. A.
University of Michigan
B. S. M. A.

Miss Arlene Sparks English
Paul Quinn College
B. A.
Mrs. Kathleen Stahl Eng. Basic Skills
Central Michigan University
B. A.
Mr. Donald Steele
Central Michigan University
B. S.

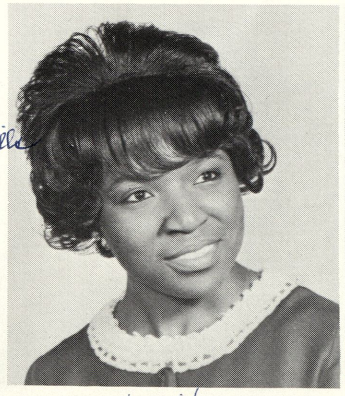
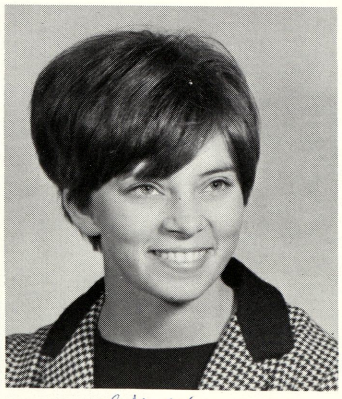

Left 6/68 Left 6/68 Left 6/68

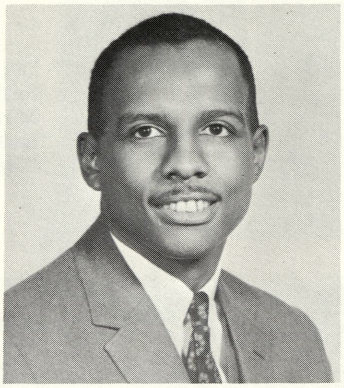

NO PHOTO AVAILABLE

Mrs. Carla Thompson Speech, Eng.
Central Michigan University
B. S.
Mr. Alfred N. Vinson Sci.
West Virginia State
B. S.
Mrs. Ione Vyse Math.
Central Michigan University
B. S.

Mrs. Joy Walter Eng. Basic Skills
Michigan State University
B. A.
Mr. Micheal J. Wegner Soc. St.
Central Michigan University
B. A.
Mrs. Gloria Wharton Voc. Music.
Northwestern University
B. M. M. A.
University of Michigan
B. M. M. A.

Left 6/68

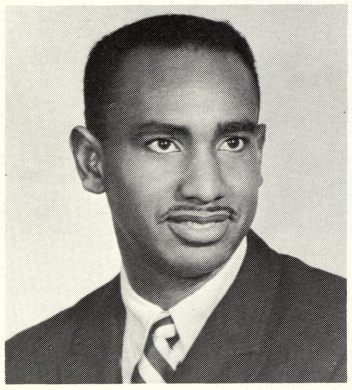

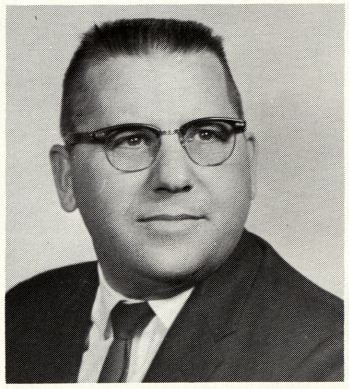

Mr. Leonard Williams Gen. Sci
Alabama State College
B. S.
Mr. Marlin Wilson Sci.
West Chester State Teachers College
University of Michigan
B. S. M. A.
Mr. Richard J. Zolinski Math.
Central Michigan University
B. S.

Mr. Ronald Zolton
Central Michigan University
B. S. Gen. Phys. Coach.
Left. 6/68

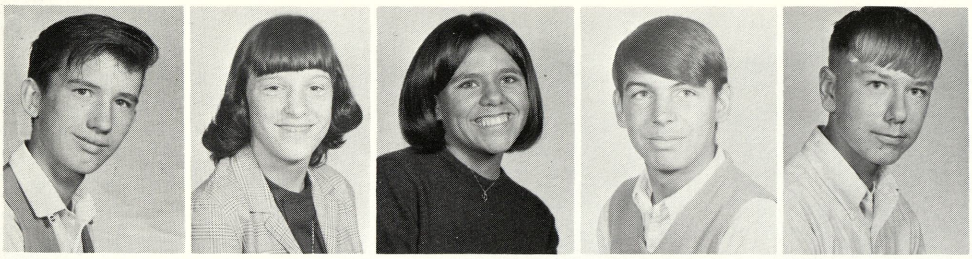

Herb Akin
Sally Allen
Maureen Allen
Larry Atkinson
Larry Auer

Donna Austin
Sandy Ayala
Craig Baranawski
Pat Barger
Gayle Baumgartner

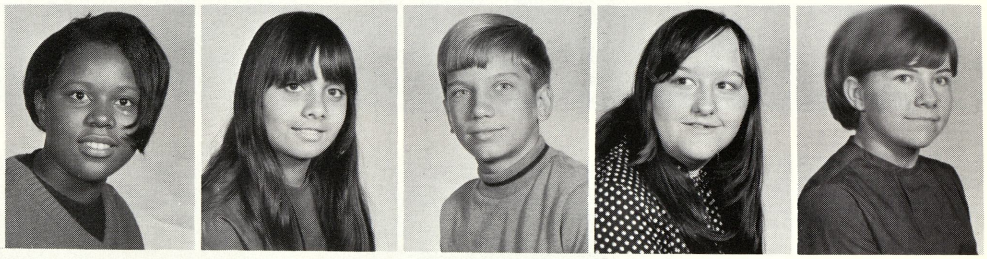

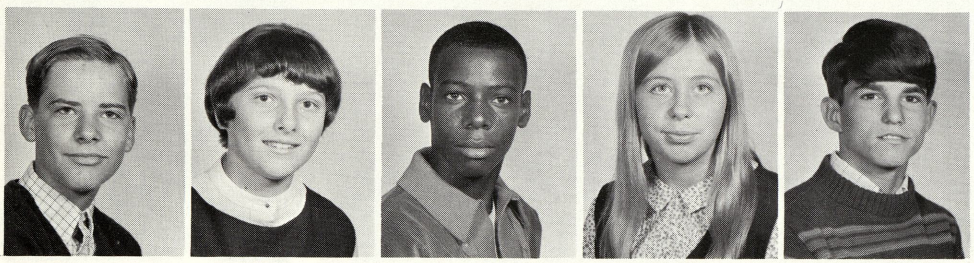

Tim Beaver
Connie Bechtal
Micah Biggins
Michelle Blasidel
Tim Bogardus

Janis Bolzman
Boris Borisow
Michele Bovee
Barb Bowman
Jim Brant

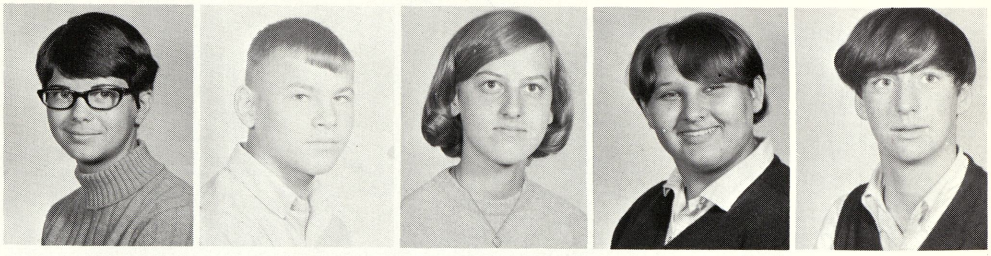

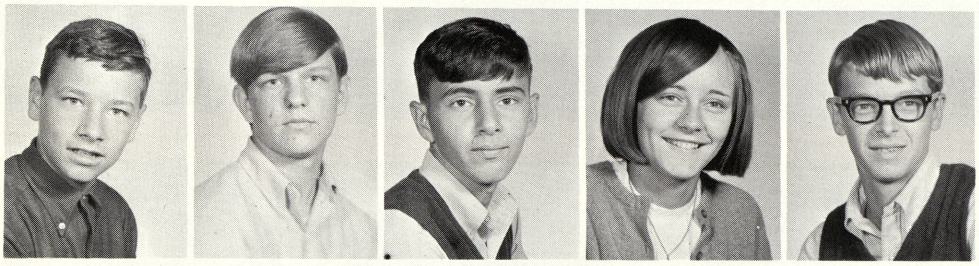

Micheal Bray
Larry Brethaur
Bill Bricault
Charlotte Brink
Warren Brockless

Mary Jo Brooks
Harvy Brown
Judy Brown
Ray Brown
Cindy Brurkiewicz

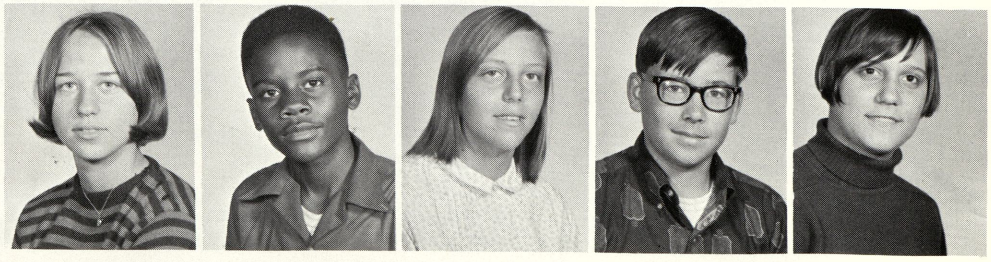

68

FRESHMEN

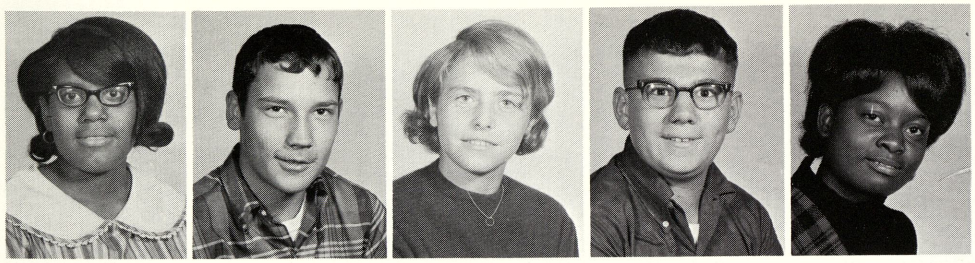

Debra Bryant
Walter Budzinski
Linda Burns
George Burton
Ernestine Butler

Calvin Calhoun
Connie Camp
Larry Camp
Debbie Campbell
Ben Cantu

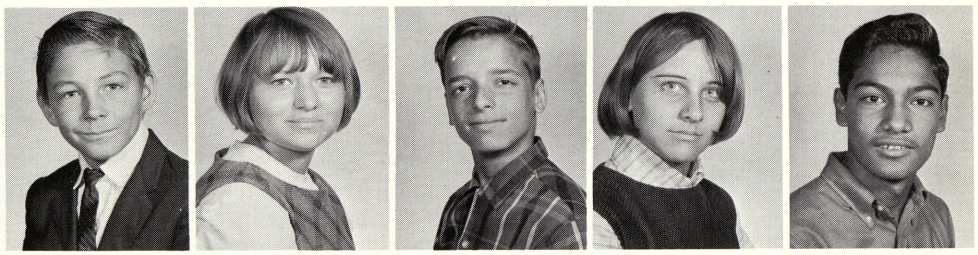

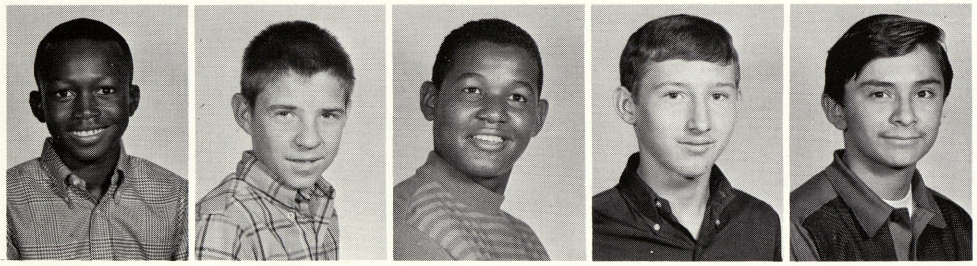

Ken Carter
Don Carrigan
Steve Carruth
Zane Castle
Dennis Castillo

Frank Castillo
Sandy Castillo
Dale Caverly
Gloria Chinery
Dennis Chwala

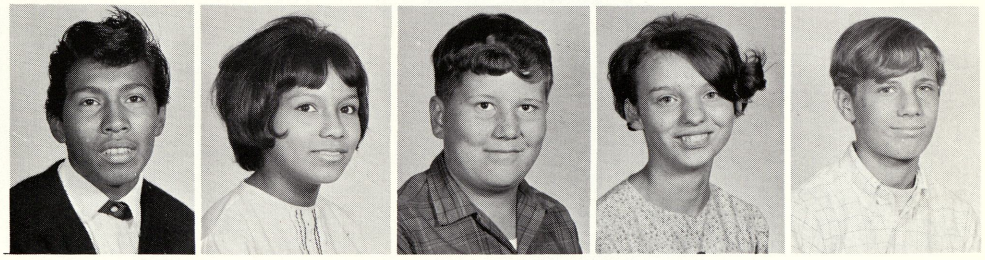

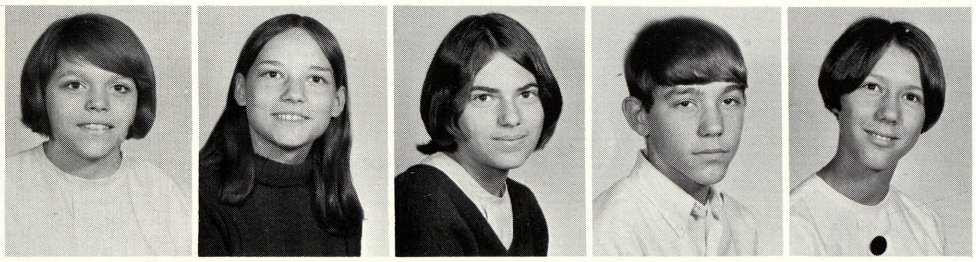

Sheila Coates
Diane Combs
Linda Conden
Jim Conger
Pat Conger

Lee Cork
Dave Cramton
Stella Czerewko
Flossie Dady
Dave Dalton

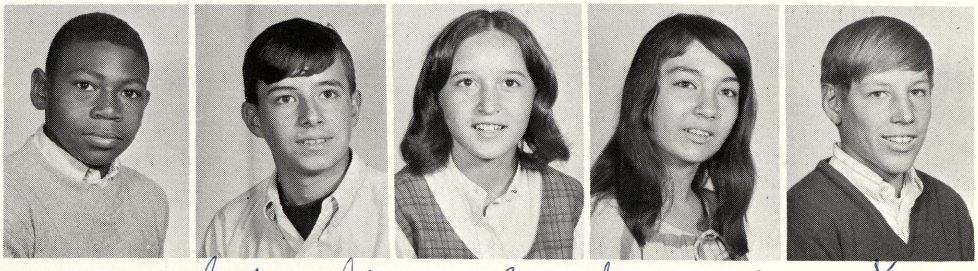

David Dalton - in Emergency - had a fight (?) & has broken knuckles.
St. Mary's.

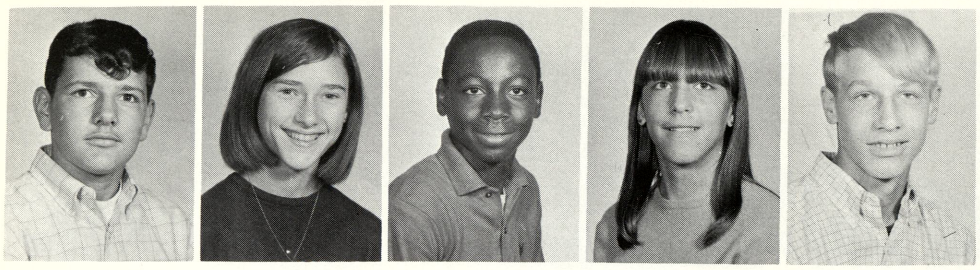

Dennis Dark
Betsy Davis
Earl Davis
Laurie Dawson
Randy Decher

Kathy Denno
Guy DeRosier
Sue Dierich
Diane Dietrich
Lori Dinninger

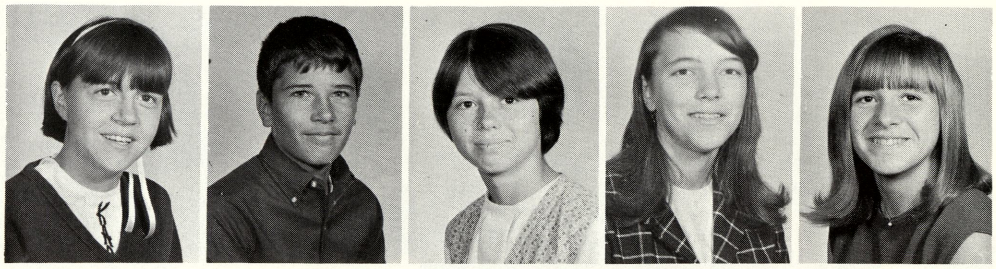

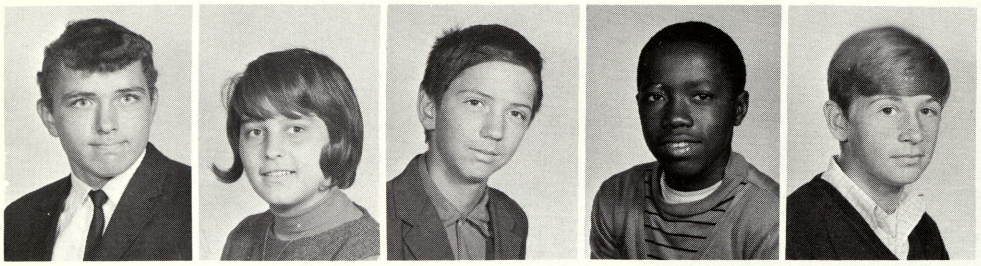

Mike Domvrowski
Linda DonSang
John Douglas
Darrel Drake
Danny Dropeck

Joe Dudek
Mike Dukakski

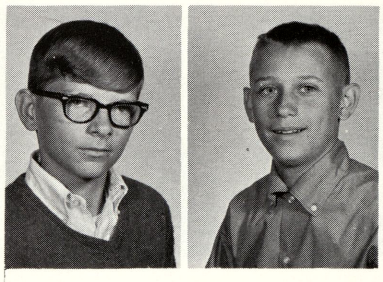

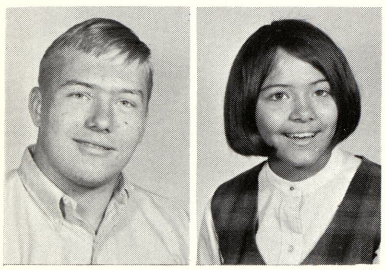

Dick Dunlap
Beth Easlick

Joe Ebig
Ray Eddy

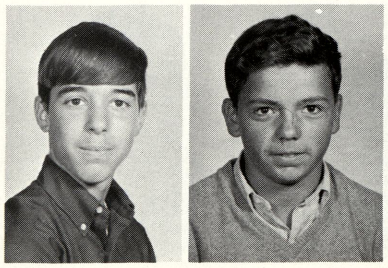

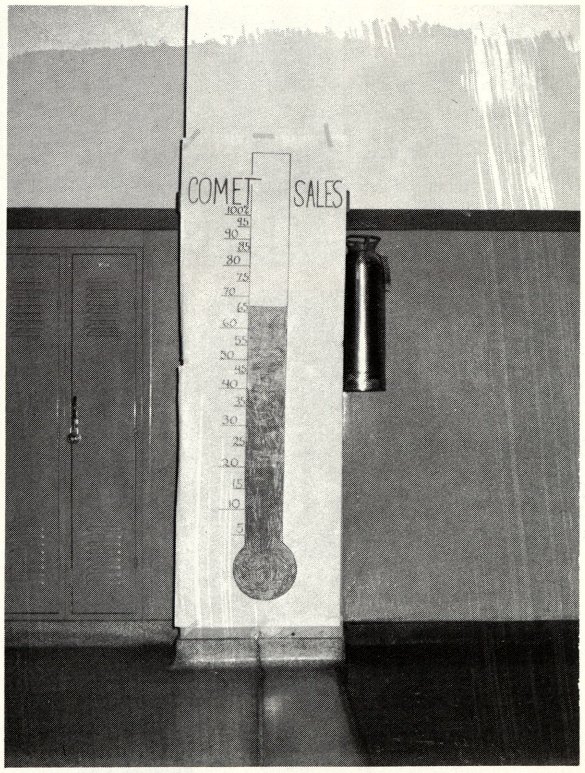

As the temperature rises so does the number of COMETS sold to Webber students.

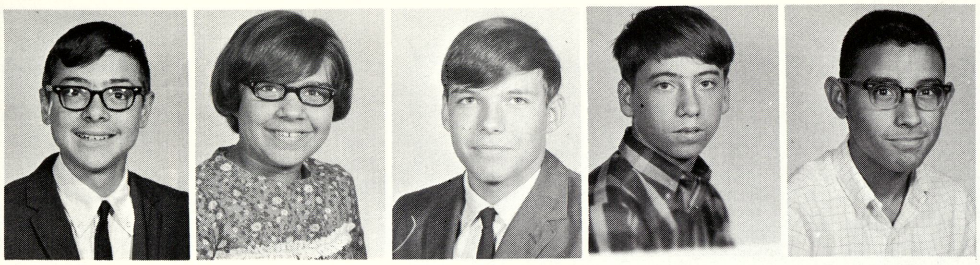

Don Eisenbach
Jean Engelke
Gary Eskilson
Dennis Estill
Bob Ewing

Ron Eyer
Nancy Fager
Linda Fandell
Mark Federspiel
Terry Federspiel

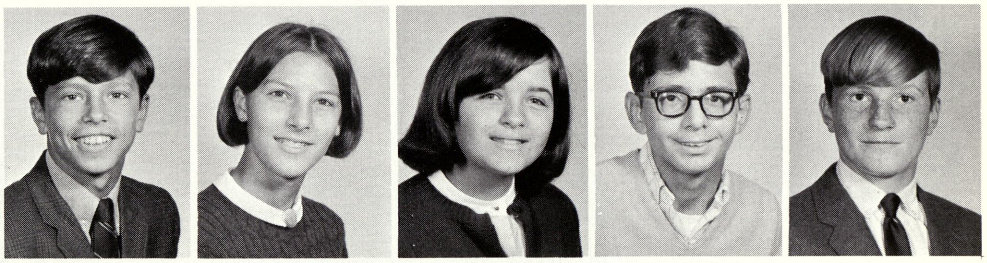

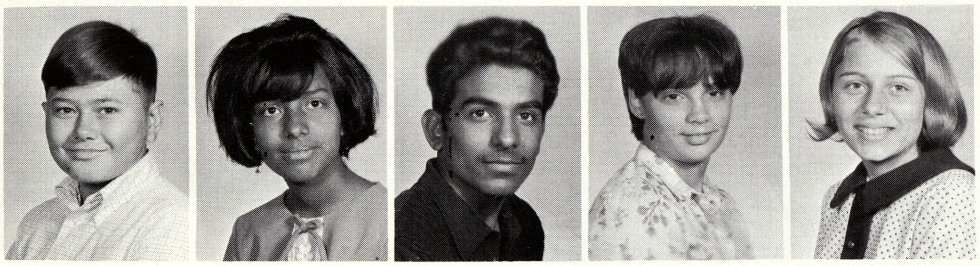

Tom Federspiel
Carmen Flores
Ruben Flores
Esther Flukes
Lou Ann Fobear

Vaughnita Ford
Cindy Fortier
Tony Frey
Kerry Gagnon
Tim Gamache

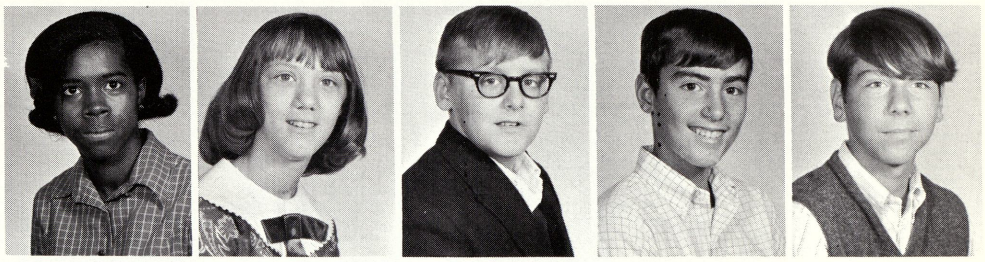

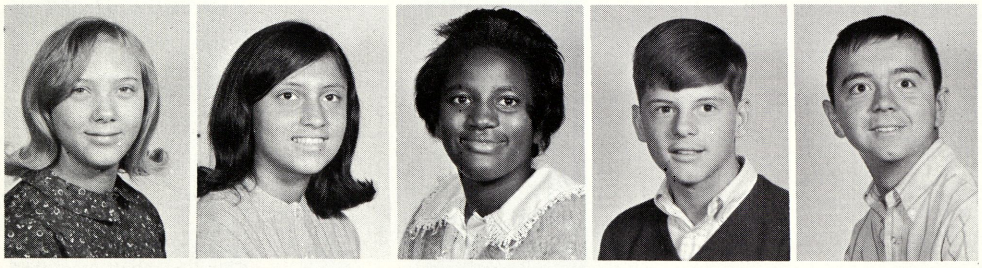

Fawn Gardner
Alice Garza
Velicia Gibson
Don Gilbert
Jim Gleason

Anthony Gomez
Belinda Gonzalez
David Grant
Sue Grantham
Atley Gray

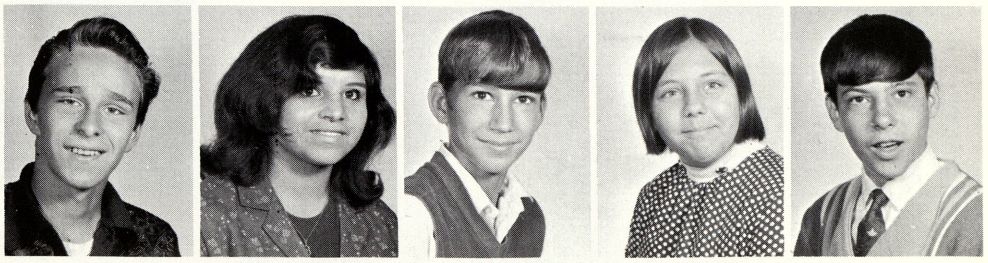

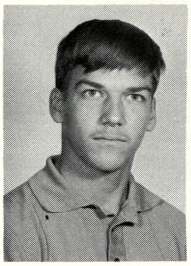
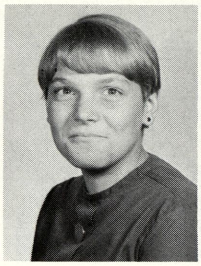
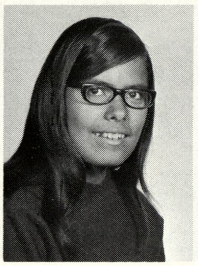
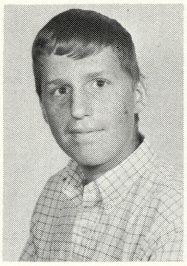

Ted Gray
Dave Griffth
Phyllis Gronski
Juanita Guevara
Rusty Gushen

Gail Guymer
Ron Haeske
Denise Hall
Dennis Hall
Debbie Haman

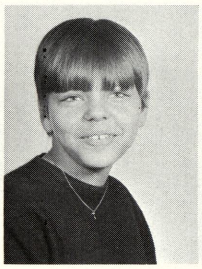
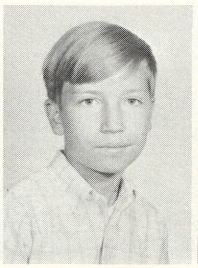
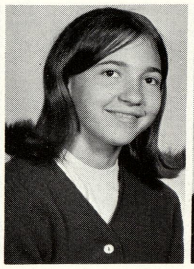
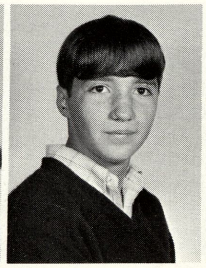
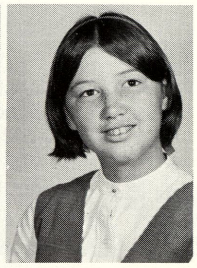

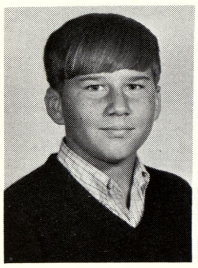
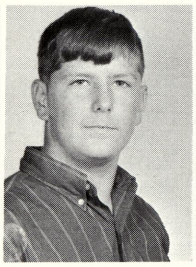
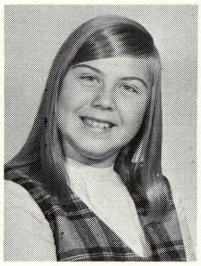
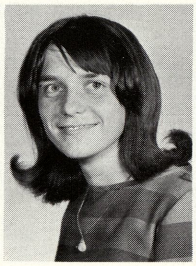
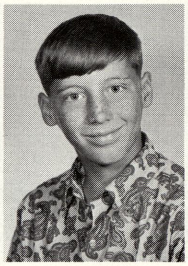

Kim Hamilton
Tim Hamilton
Kris Hare
Sherri Harmon
Charles Harper

Larry Harper
Darwin Hart
Terri Hartley
Joe Haskins
Tom Haskins

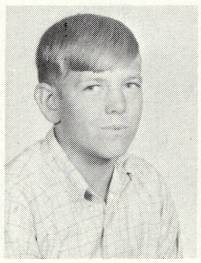
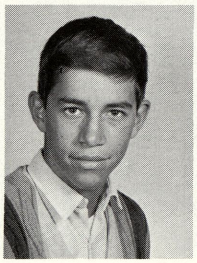
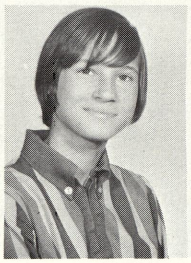
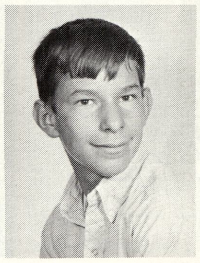
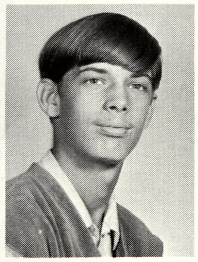

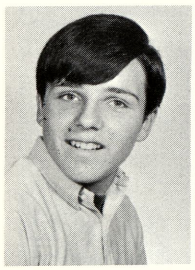
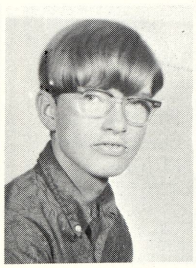

Paul Hetherington
Albert Hein

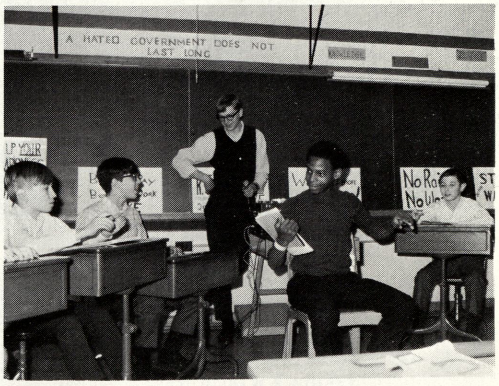

Glenda Hemphill
Sam Hines

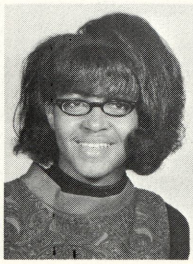
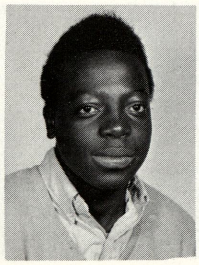

Is Micah Biggins really the chairman of this debate or is he trying out a new sit-down dance?

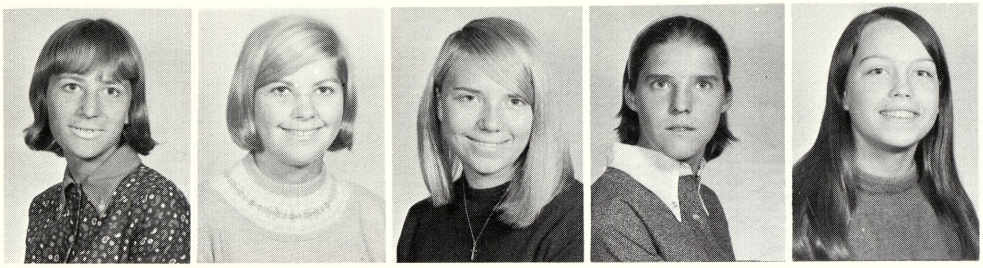

Denise Hodges
Mary Hoffman
Marion Hogan
Darlene Holley
Sandy Hollis

Harrell Holmes
Chico Hughey
Esther Illif
Jackie Itony
Jody James

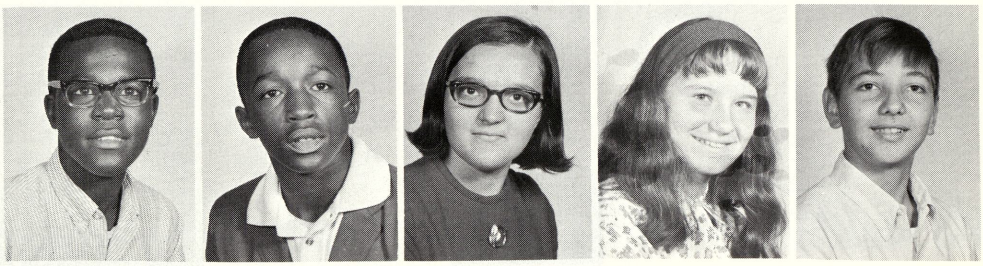

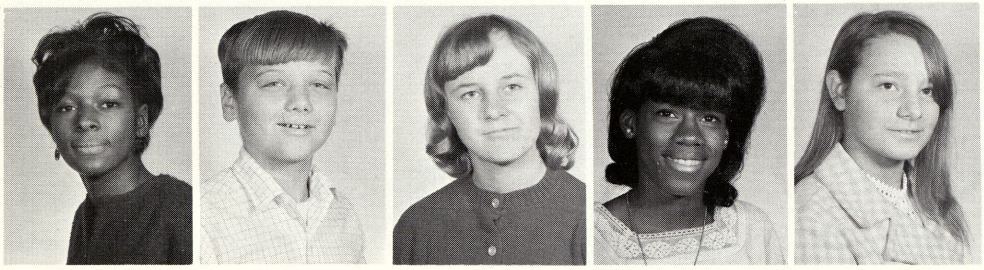

Chris Jernigan
Jim Jerome
Terry Jesse
Pat Johnson
Fred Jones

Helen Jones
Inez Jones
Dennis Judd
Jeff Kane
Steve Kasper

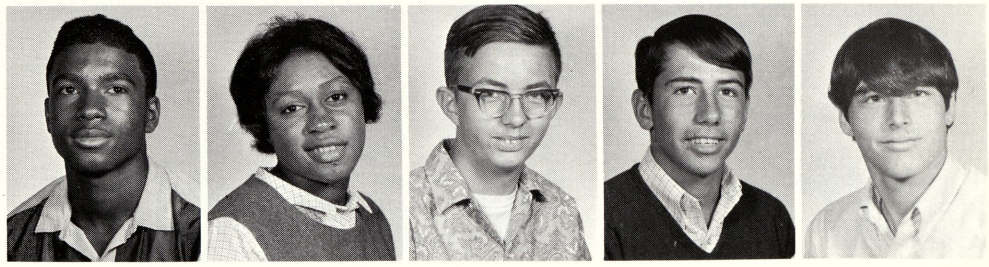

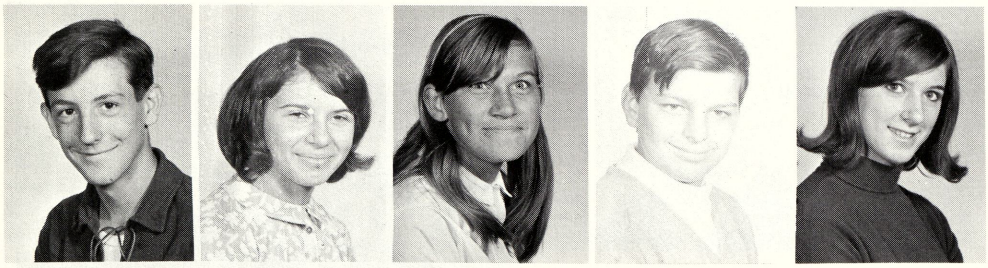

Terry Keeler
Pat Klenke
Linda Kokes
Mike Konesko
Toni Krasenski

John Kusowski
Lonna Kwiathowski
Charles Laccrone
Emily Landrum
Amos Lane

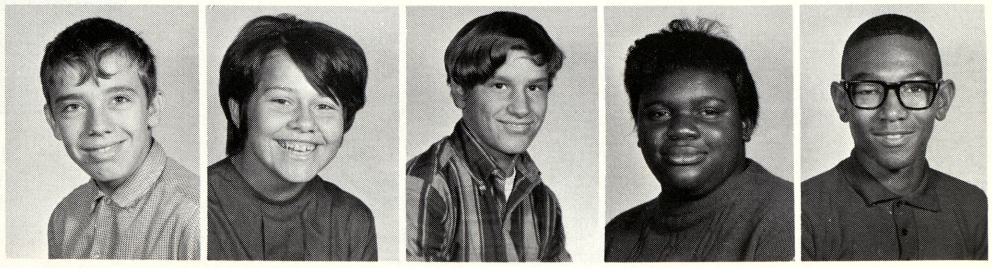

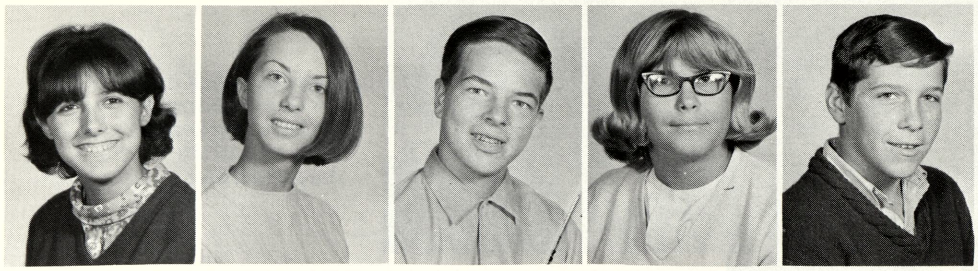

Nina Lapinski
Trixie Larson
Rich Laubhan
Debbie Launstein
Chris Lenartowicz

Jim Lent
Lana Leppert
Gloria Lerma
Don Levi
Jim Lewis

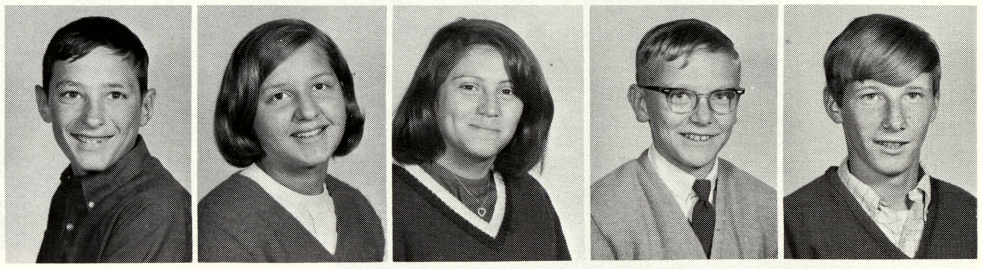

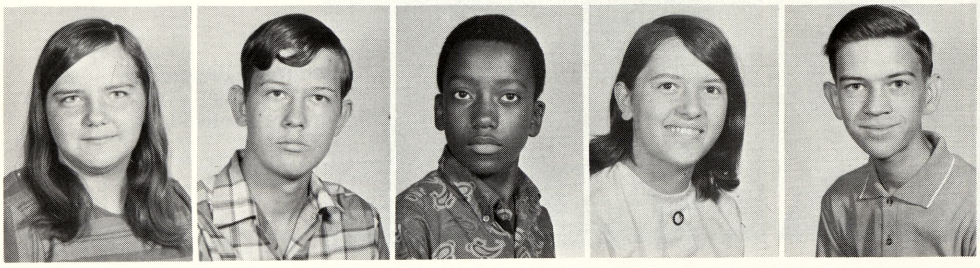

Barb Lintern
Al Litvinskas
Doris Lovett
Janis Lumsden
Tom Lumsden

Sue Lyon
Mary Machul
Ray Malace
Elma Martinez
Glen Marx

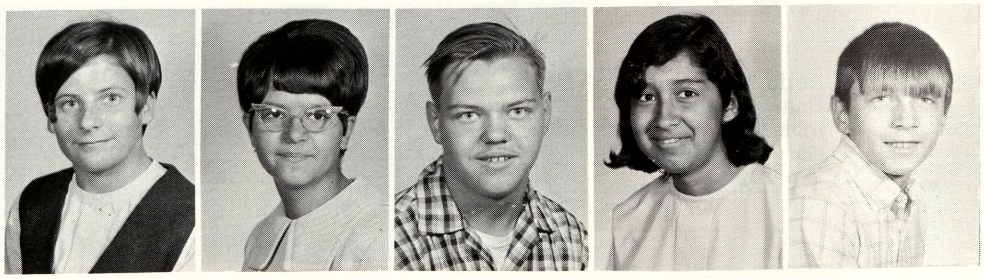

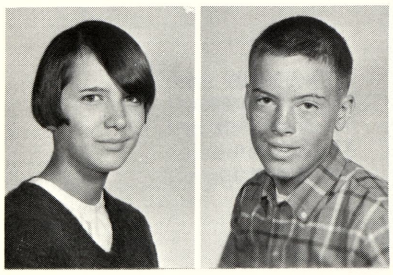

Pam May
Jerry McCoy

Sue McDonald
Linda McKinney

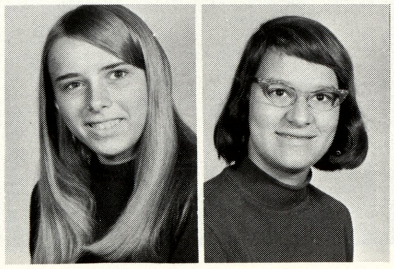

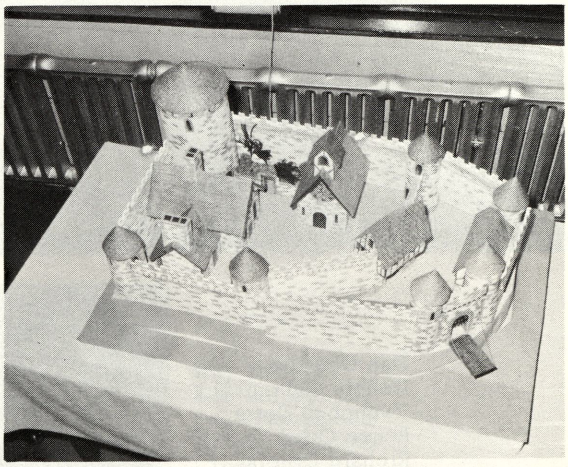

Is this what Mr. Davis does in his spare time, build castles minus the sand?

Regimond McKinney
Alwilda McKinstry
Michelle McLean
Anna McMillon
Margo Merdler

Dale Meyer
Tim Meyer
Sue Mietla
Steve Milks
Chris Millionis

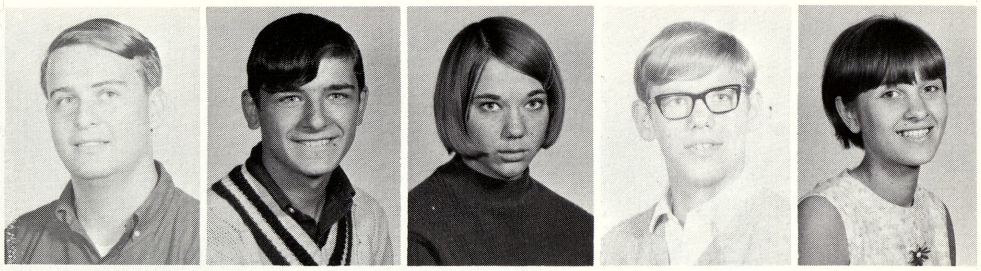

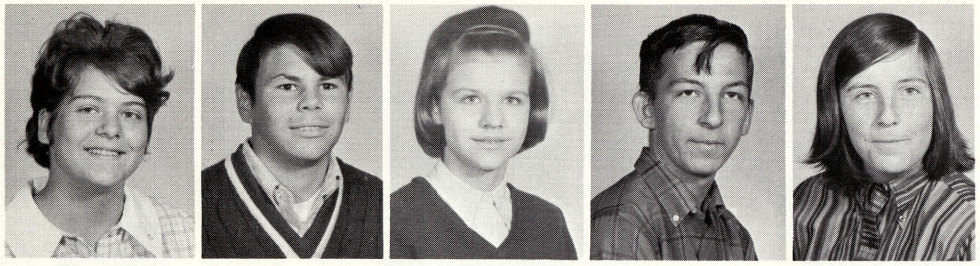

Yvonne Miller
Terry Mocny
Jeanette Moleski
Mike Moll
Ruthann Moll

Delia Morales
Danny Morgan
John Morrical
Gary Mushenski
Pete Nash

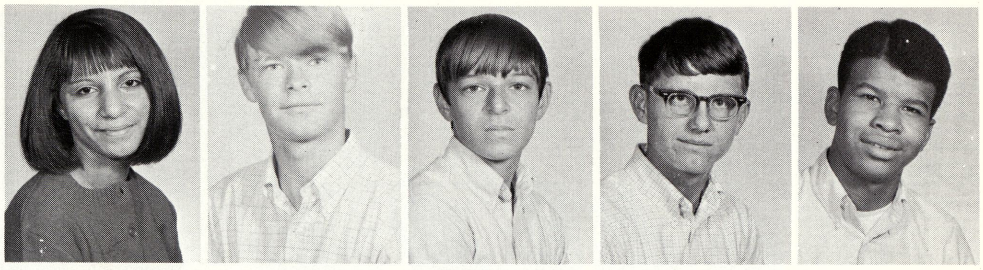

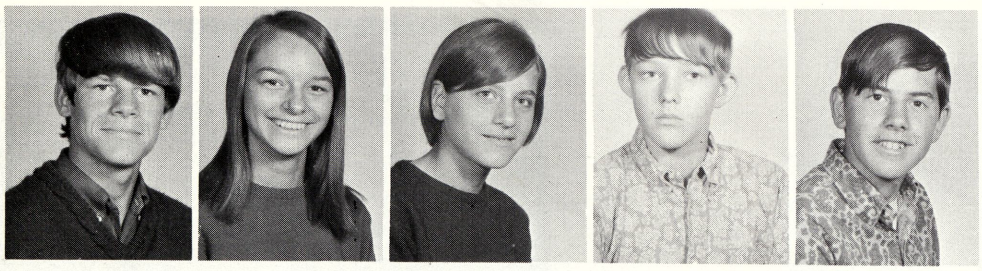

Tim Naylor
Kathy Neuman
Jan Nicewicz
Alan Nolan
Pat Northrup

Dan Oberson
Debbie Ochsankehl
Yvonne O'Dette
Renee Orler
Richard Ornelas

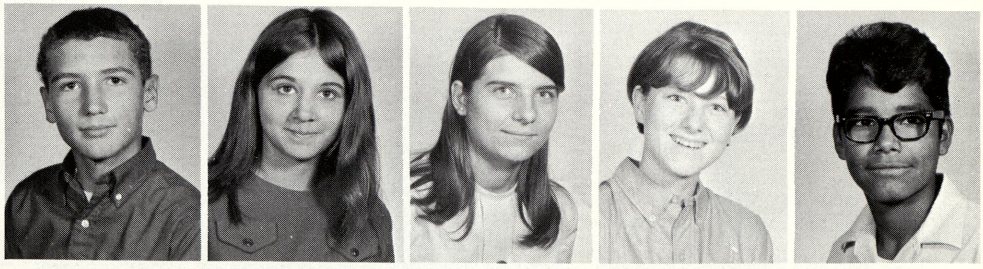

Bonnie Painter

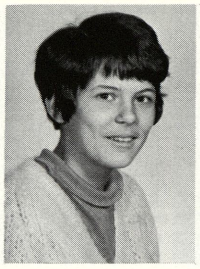

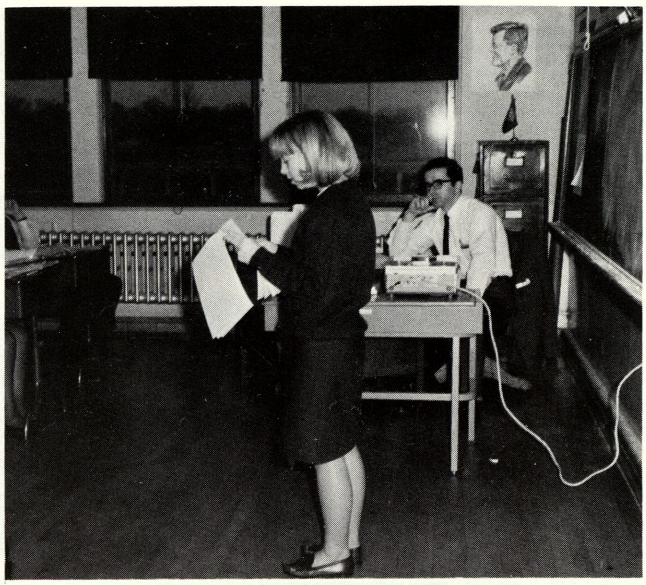

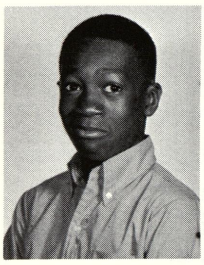

Melvin Palmer
Valerie Palmer

Gloria Parham
Betty Parks

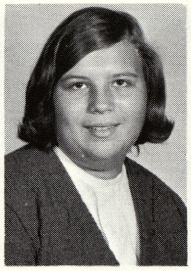

Will she get an A, or will she get an E? That is the question as Janet Vesterfelt reads her report to Mr. Wegner's first hour class.

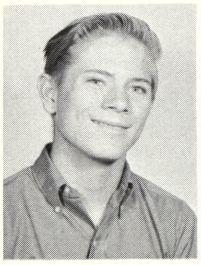

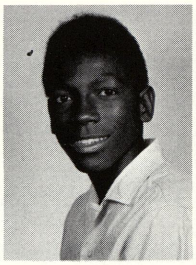

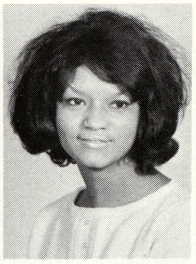

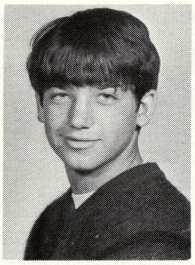

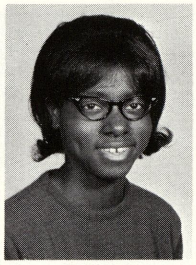

Rodney Partlow
Terry Dawkins
Anne Pena
Ron Peters
Beverly Pierre

John Phillips
Fromis Piwowarski
Debbie Platko
Sandie Popielarz
Gerald Prindle

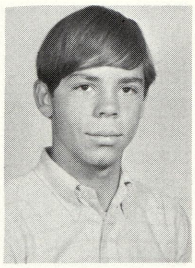

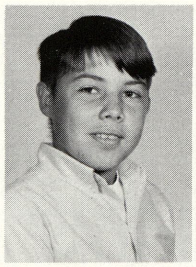

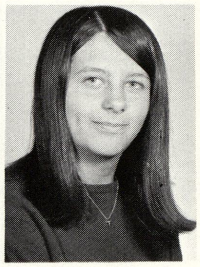

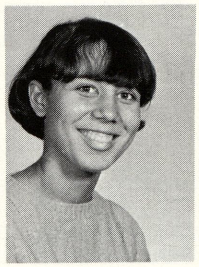

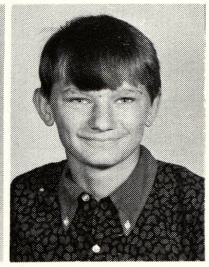

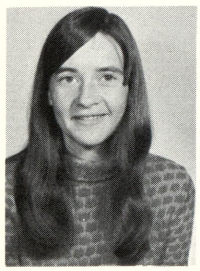

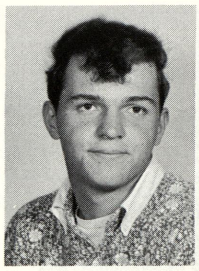

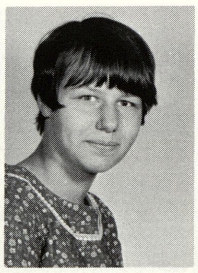

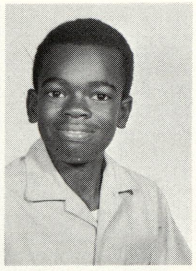

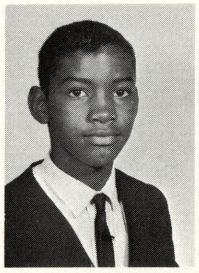

Kay Pringle
Dan Reickowsky
Sue Renyszewski
Alonzo Robinson
Clyde Robinson

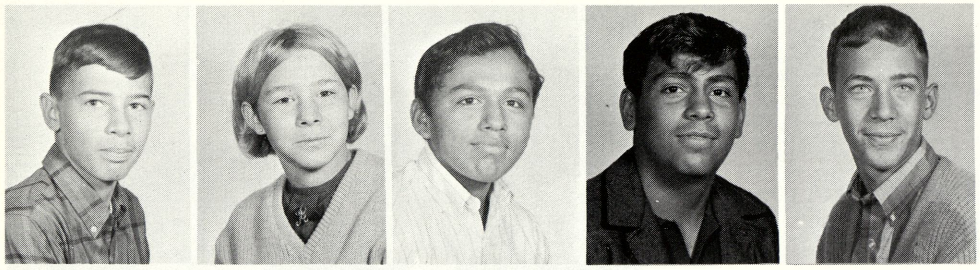

Forrest Robinson
Pam Robinson
Phillip Rocha
Jose Rodrigues
Micheal Rondo

Ricardo Rosales
Sylvia Rosas
Robert Ruiz
Sylvia Ruiz
Ron Ruleford

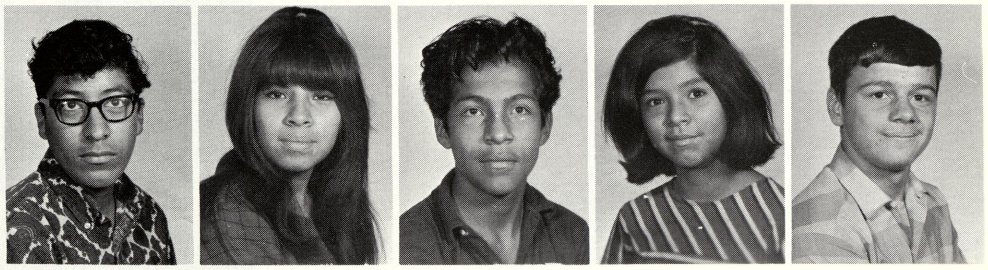

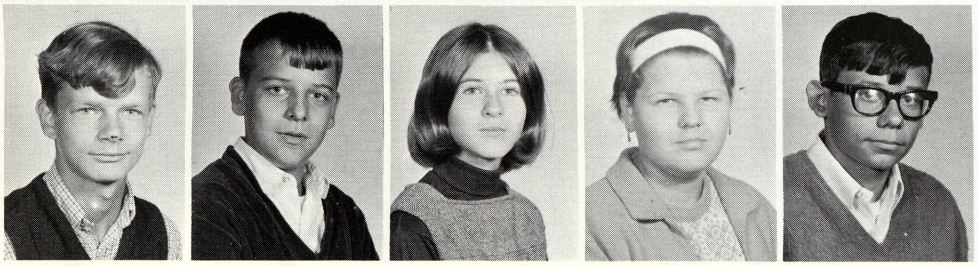

Tom Rundall
John Rupel
Joanne Ruppel
Debbie Sadowski
Jack Sahr

Mary Jo Shilling
Betty Schmidt
Greg Schneider
Richard Schultz
Neil Schwab

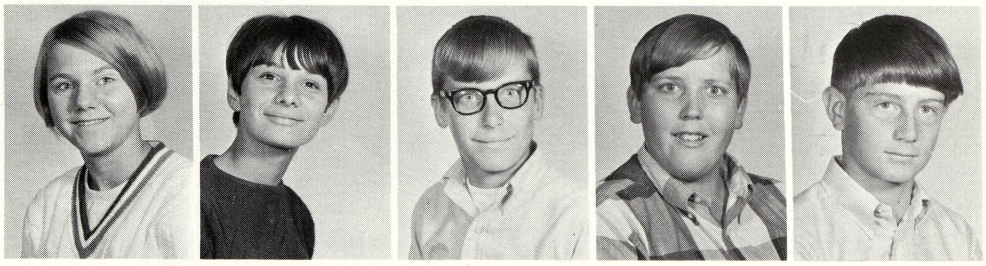

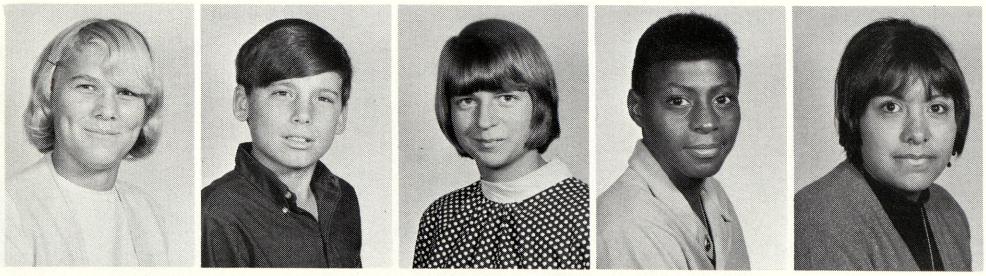

Pam Seegmiller
Art Shaft
Marla Shauger
Dan Shivers
Elsa Silva

Joe Silva
Pete Silva
Julie Simon
Wanda Slater
Nadine Smeage

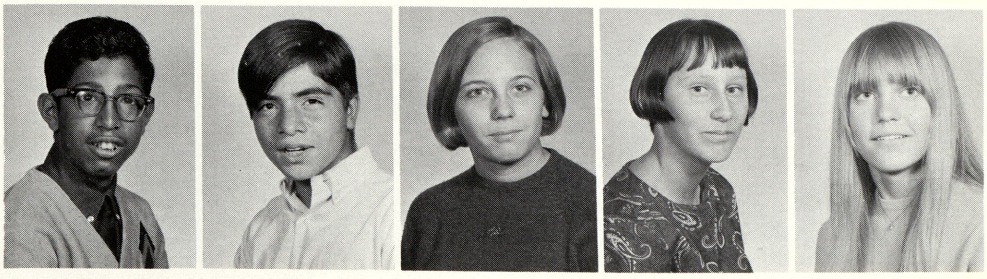

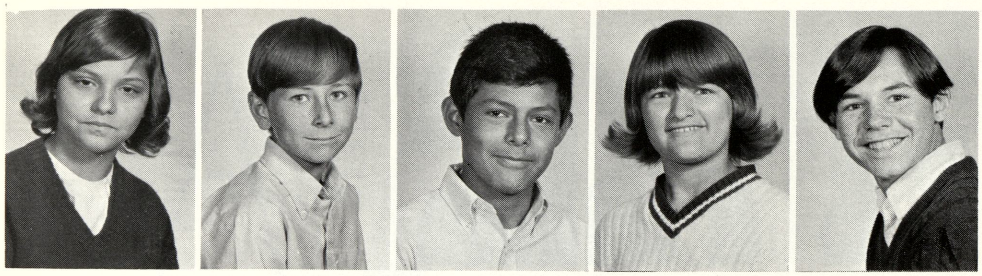

Cathy Smith
Steve Smith
Frank Solis
Barbara Spaulding
Jarvis Sperry

Charles Sprowl
Debbie Stedry
Bob Steiner
Bob Stewart
Teresa Stewart

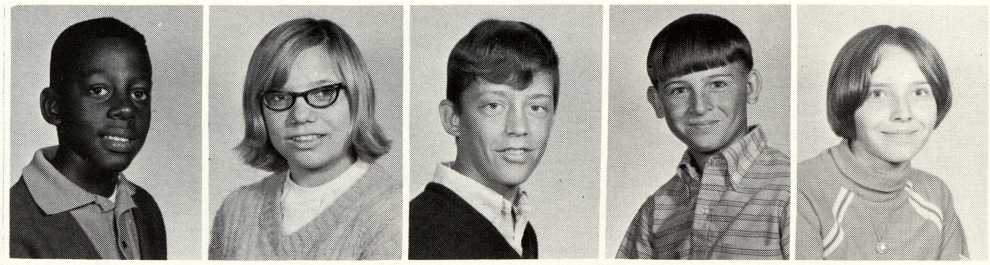

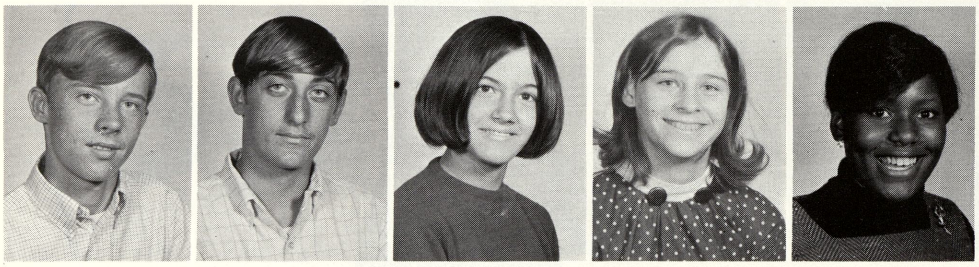

Cliff Stock
Morris Stoddard
Laura Stokes
Shirley Stole
Linda Suggs

Lorna Suggs
Mike Suhr
Kim Surian
Cindy Swiegart
Linda Sylania

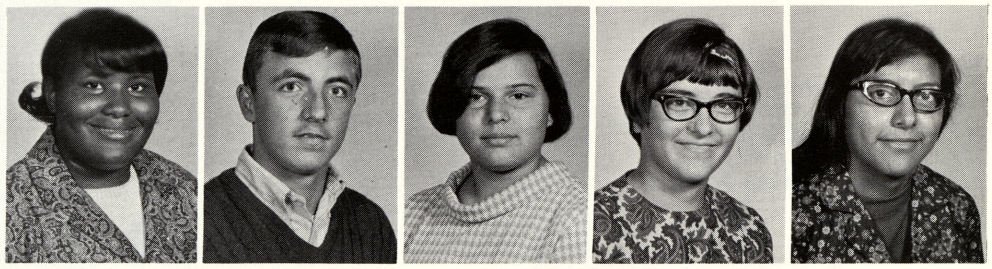

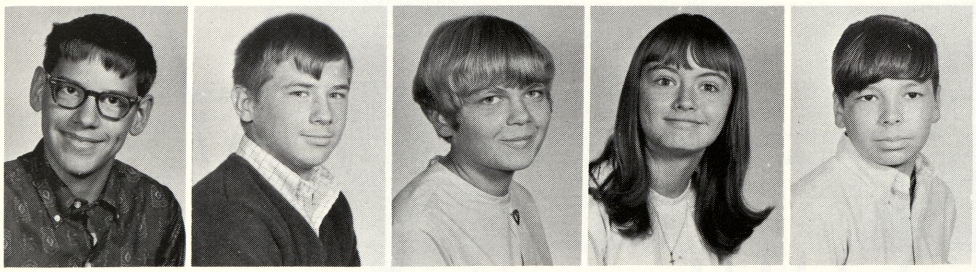

Terry Tatroe
Gary Taylor
Laura Terry
Gail Thick
Don Thomas

Ron Thomas
Penny Tilk
Tom Tompa
Sandy Toronjo
Hollistine Townsend

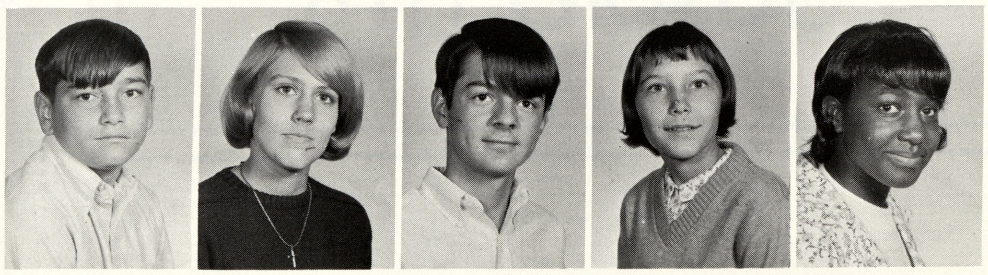

3 1390 00938 6127

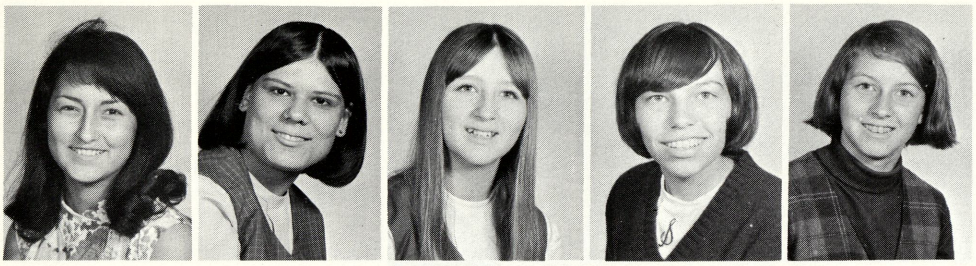

Rose Trevino
Liz Tymich
Peggy Ursuy
Sharon Valiant
Terri Vallier

Kim VanMarter
Carolyn Verduzco
Janet Vesterfelt
Linda Wachoski
Tom Wahl

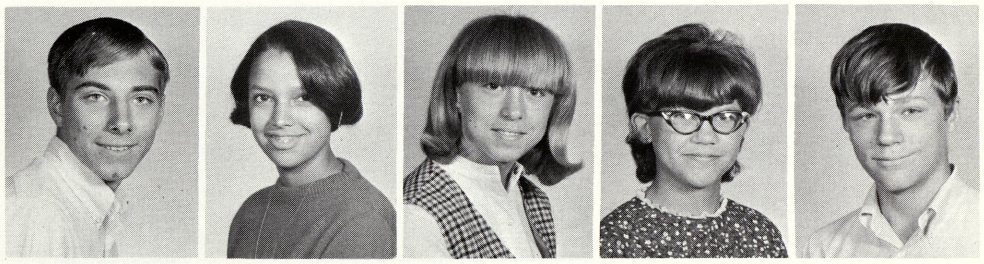

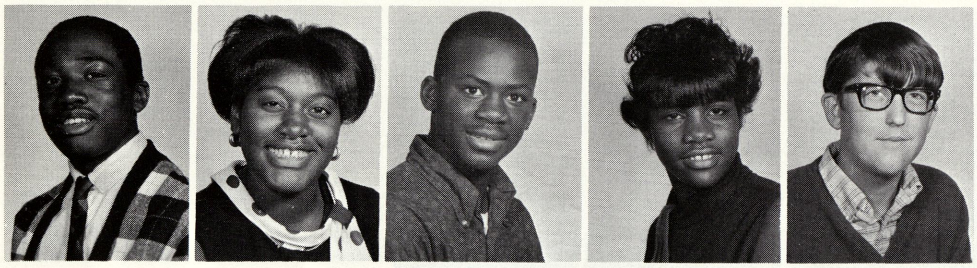

Elbert Walker
Lucille Walker
Murlie Walker
Pam Walker
Tom Wallner

Dave Ward
Marshon Whitley
Ron Whitney
Tom Wight
Lamont William

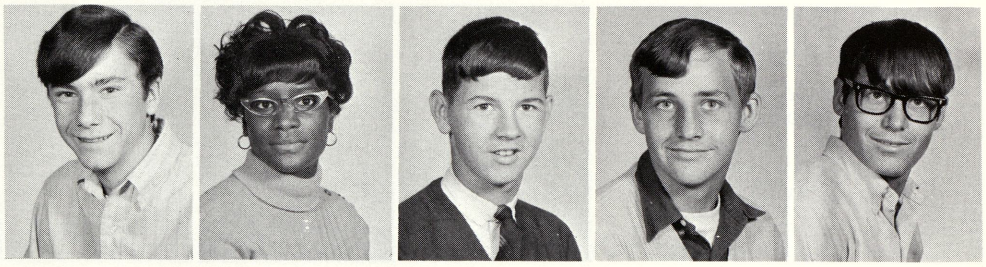

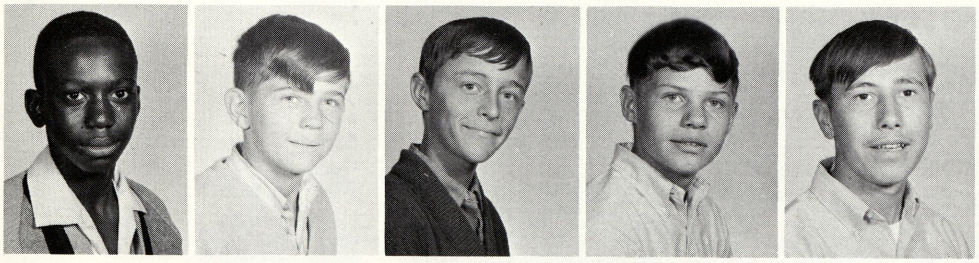

Sam Williams
Elmer Willis
Tim Wolpert
Bill Wray
Steve Wrona

68

8TH GRADE

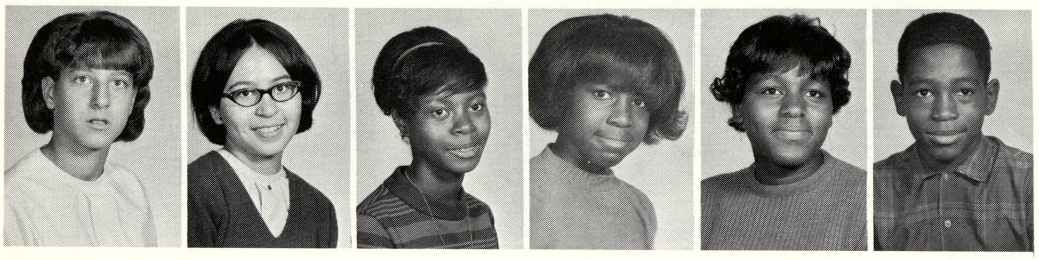

Barb Abritis
Debbie Adams
Diane Adams
Demona Aldridge
Leona Aldridge
William Aldridge

Debbie Allen
Shannon Allen
Wilhelmina Allen
Cathy Ashley
John Baker
Karen Ballard

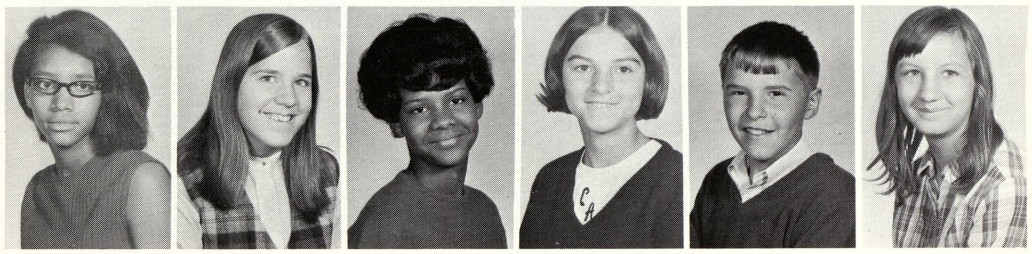

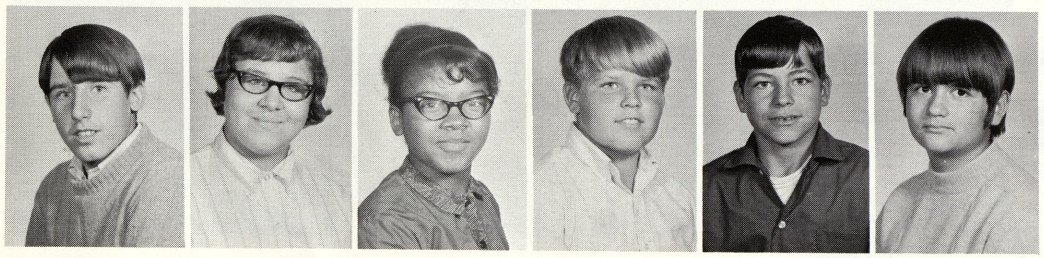

Bob Barcalow
Michelle Barcbay
Joyce Barnes
Randy Barnes
Mike Baumgartner
Brenda Barted

Randy Bauer
Valerie Beeman
Valerie Bennett
Craig Bishop
Sally Bogardus
Mary Boos

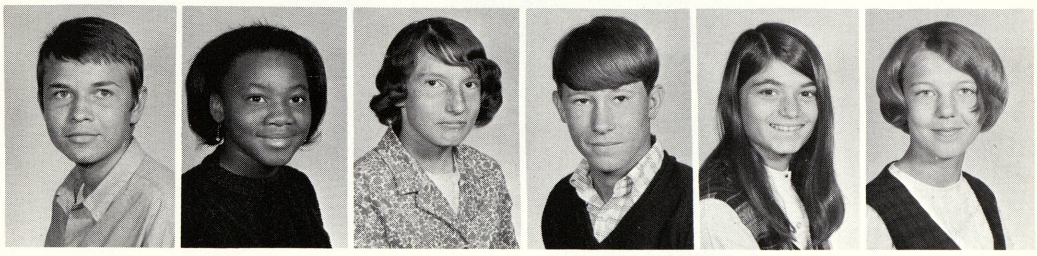

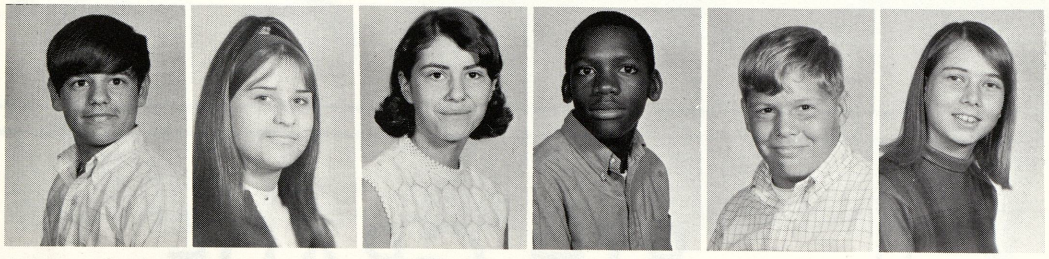

Bob Brethaur
Kathy Bronson
Linda Brooks
Charles Brown
Dan Brown
Lynn Brown

Sandy Brown
Mike Bruce
Effie Bryant
Jerome Buckley
Mike Burdick
Laura Burke

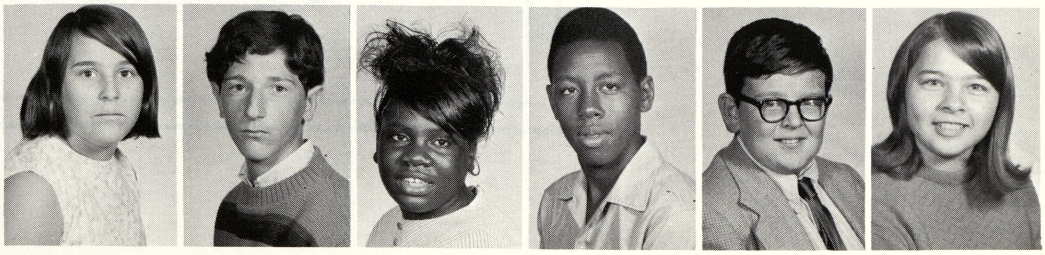

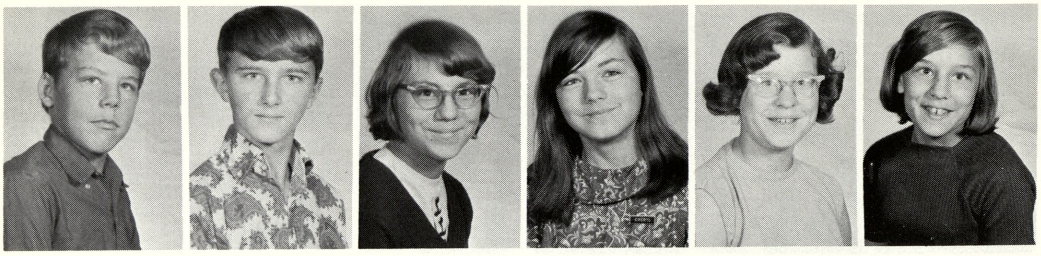

Gary Burns
Richard Burr
Linda Burton
Cheryl Calhoun
Kathy Campbell
Pat Campbell

Marcia Cantu
Mike Carpenter
Adele Carter
Cheryl Carter
Wafaa Carter
Dwight Castle

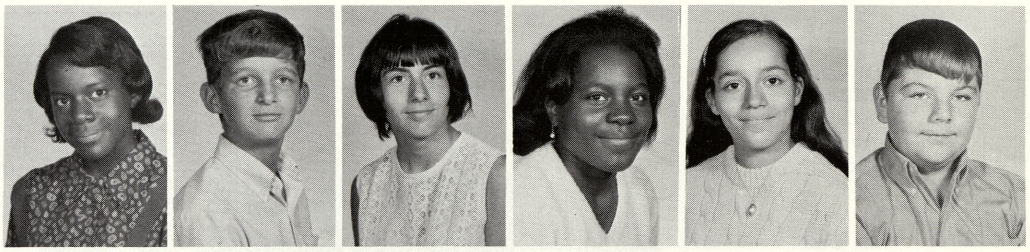

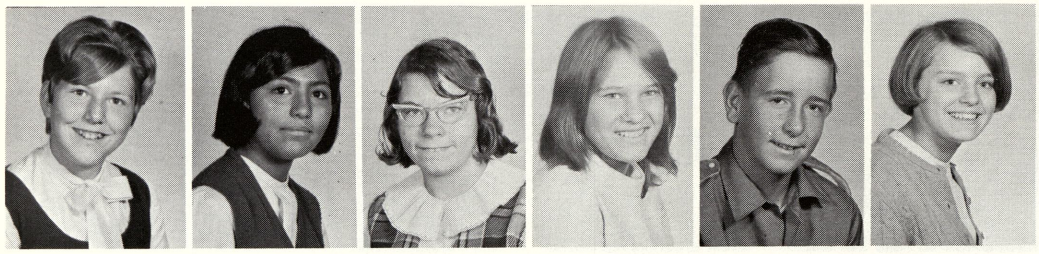

Susan Chalenko
Gloria Chantaca
Pam Chasnis
Barb Cheney
Bill Clark
Diane Coates

Don Colbath
Sandy Comstock
Gary Conger
Jean Coon
Grace Ann Cozzilino
Barbara Creed

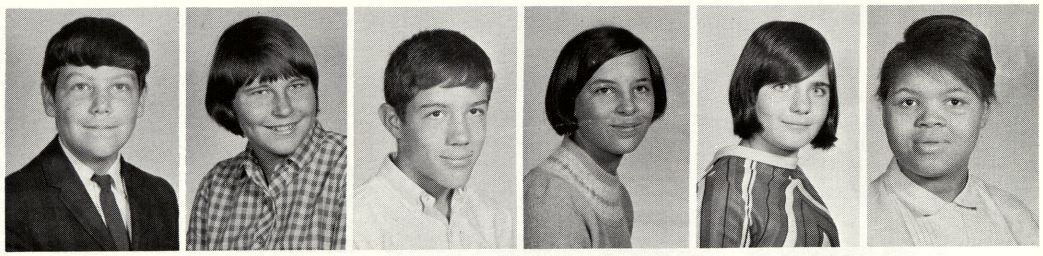

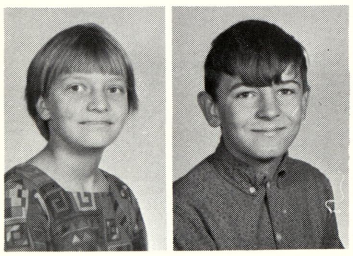

Tammy Csiki
Dave Cudney

Fred Cummings
Harrison Curtis

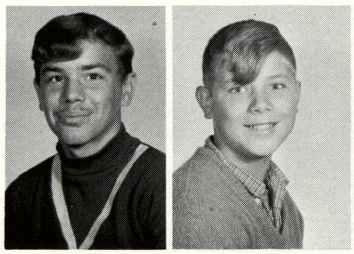

While relaxing, the teachers enjoy looking over the terrible test grades.

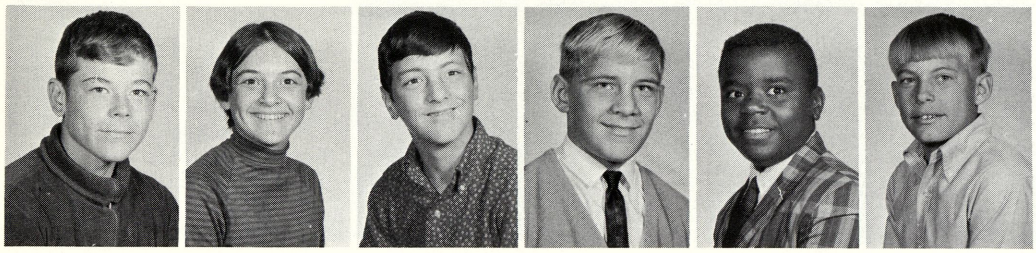

Mark Curtis
Roxolana Czerwko
James Davis
Ron Davis
Gregory Dean
Mike DeCorte

John Delagoto
Raymond Deleon
Bob Deplonty
Mike Dickenson
Karen Dobis
Ruby Dismuke

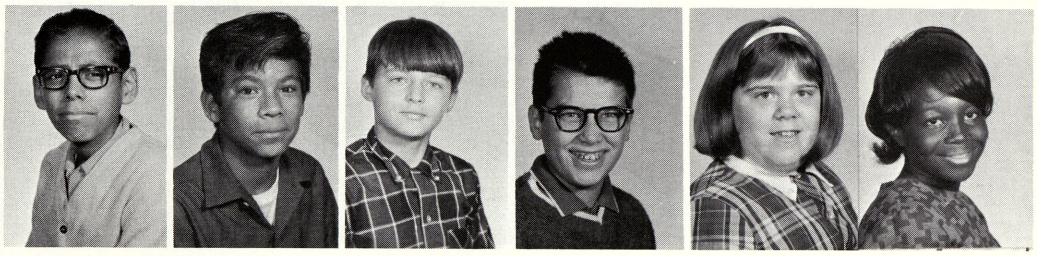

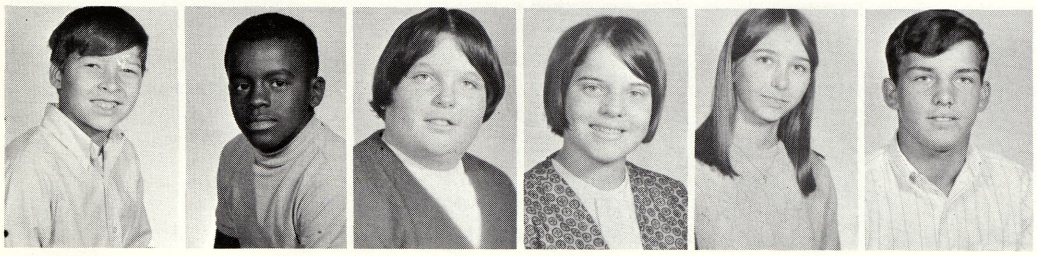

Micheal Dodge
Kerry Drake
Chris Drysdale
Jean Ducham
Mimi Dushan
Robert Eddy

Kenny Edwards
Marilyn Edwards
Mike Edwards
Marsha Eldred
Jackie Elliott
Mac Engelhart

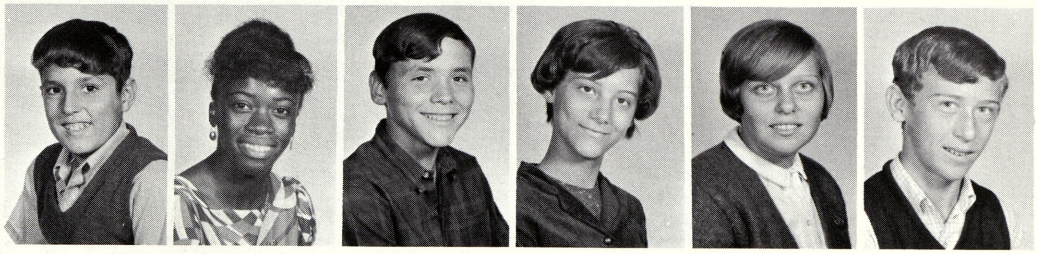

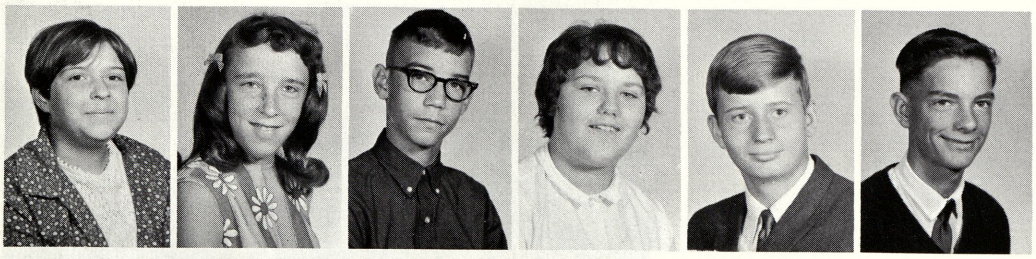

Sheila Engleke
Marie Epley
Jack Ergo
Margie Esler
Tim Federspeil
Paul Ferguson

Gary Finiol
Carole Fisk
Don Fisk
Brenda Fleming
Shelly Fleming
Mike Ford

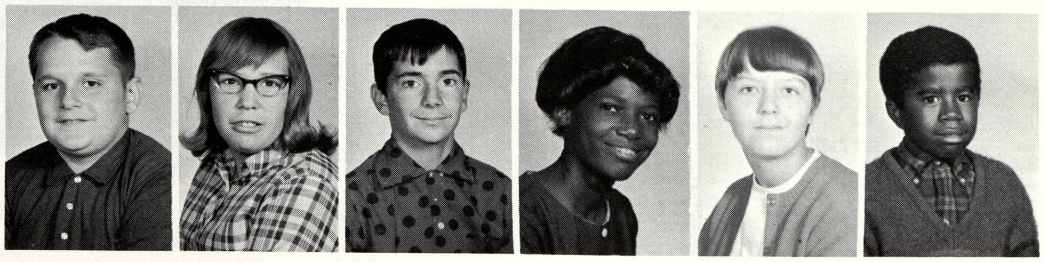

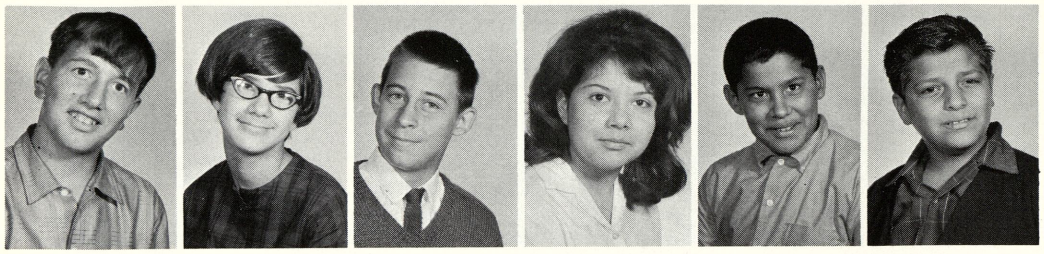

Chester Foster
Darlene Fox
Larry French
Janie Garcia
John Garcia
Rudy Garza

Denise Geese
Steven Geiersbach
Joyce Giroux
Francis Gonzales
Frank Gonzales
Margreto Gonzales

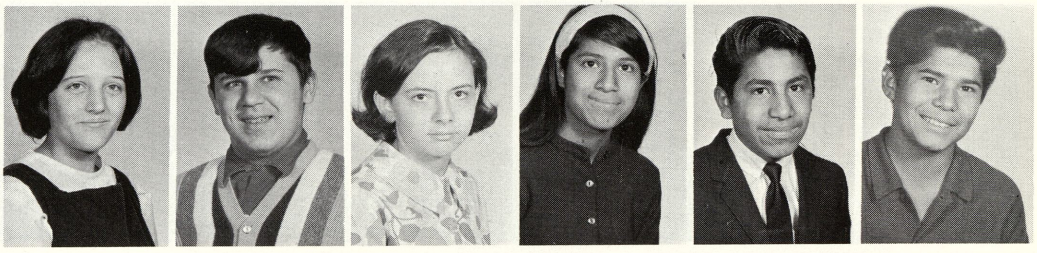

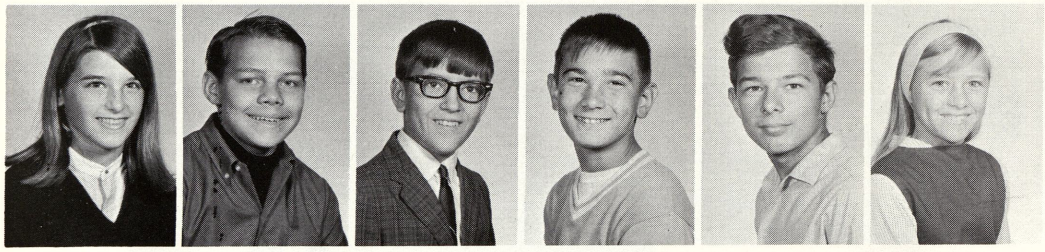

Lori Graham
Ronnie Graham
Tim Gray
Jim Green
John Green
Debbie Greenwald

Karen Greer
Mike Grunwell

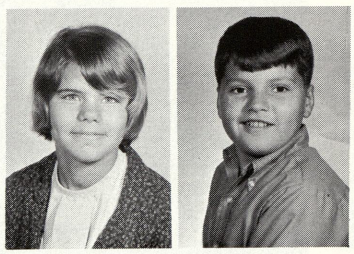

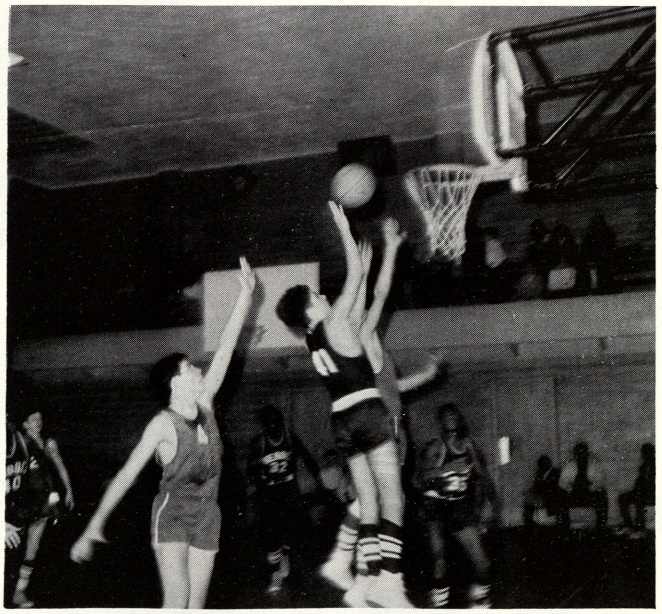

Set your goals for two points even though you may only hit the backboard.

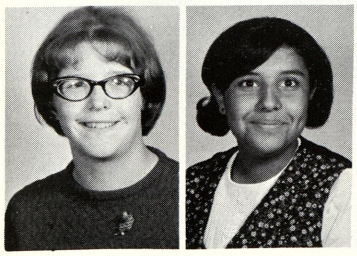

Connie Gulliver
Pat Gutierrez

Jim Gutierrez
Roberto Guzman

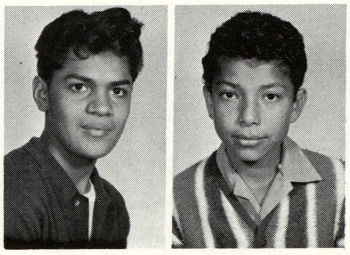

Karen Hall
Shelly Hall
Mike Halm
Gwendoln Hamilton
Dave Hammis
Jim Harris

Barbara Hart
Larry Hasted
Pat Henderson
Alice Hernandez
Arthur Hernandez
Tom Hoble

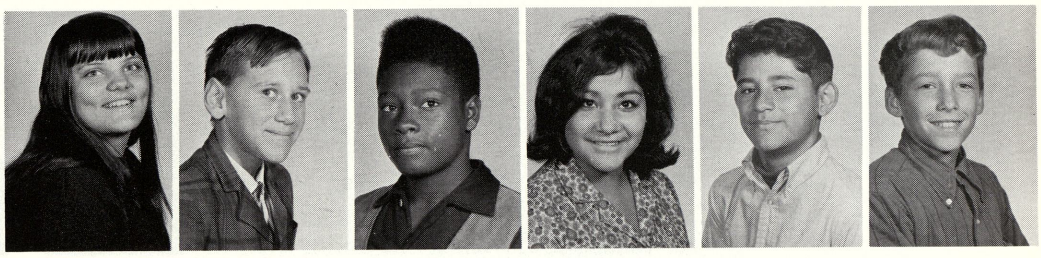

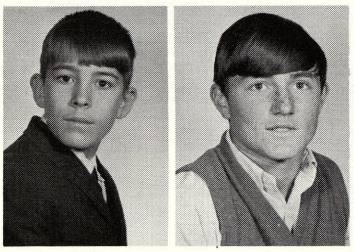

Kim Hohisel
Steve Holsinger

Look at the 8th grade monkeys on the jungle gym.

Gary Horonzy
Larry Hoskins

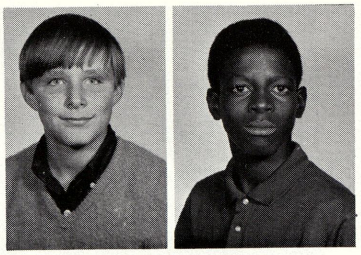

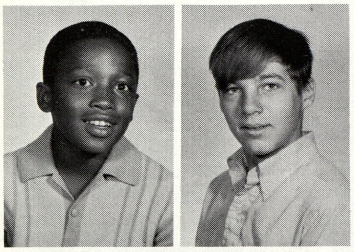

LaVanne Hughey
Byron Hull

John Iliff
Lottie Ingles
Kathy Jackson
Jeff Jacob
Richard Jaime
Bruce Jamison

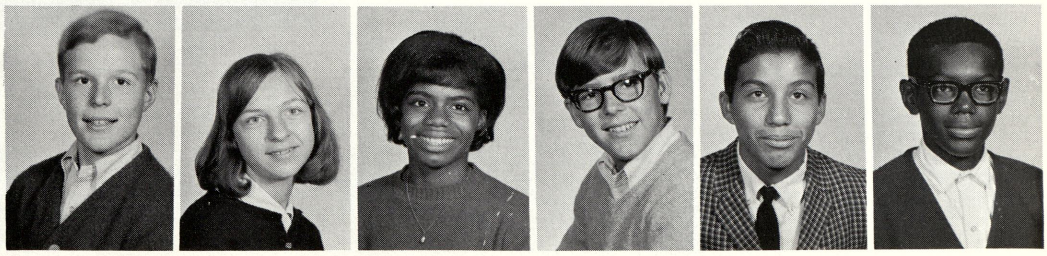

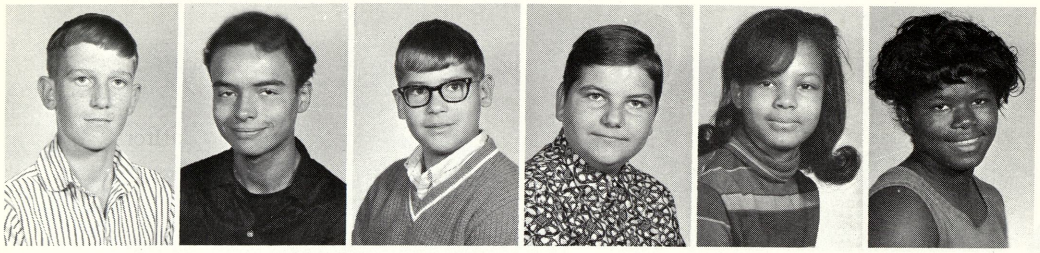

Bill Jaska
Raymond Jaurez
Pat Jody
Craig Johnson
Diane Johnson
Dorthy Johnson

Marie Johnson
Tanya Johnson
Denise Jones
Ronald Kapp
Jim Kiebel
Bill King

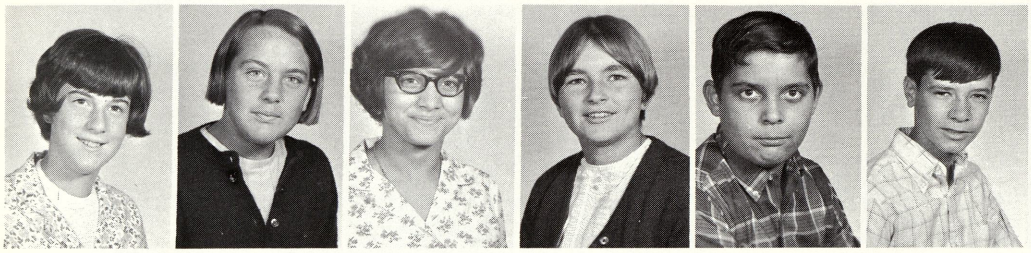

Kathy Knight
Marilyn Kohn
Brenda Konesko
Joyce Korbein
Tony Kosinski
Marti Lacy

Larry LaGrow
Sherry Lahti
Rachel Layer
Mike Leckrone
Kathy Lemke
Gary Lemmer

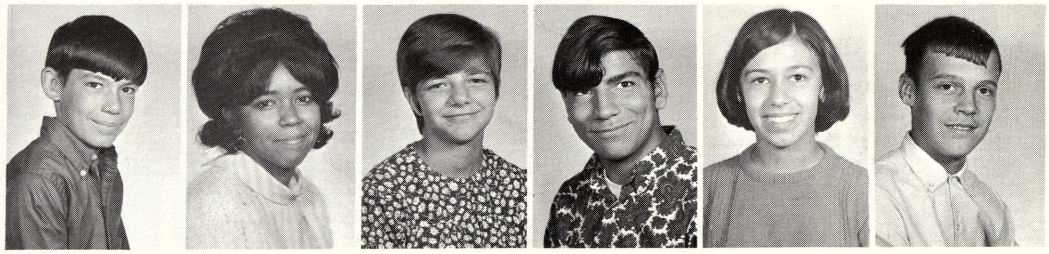

Jim Lenartowicz
Kathy Lent
Gary Lewis
Joe Lienozowski
Susan List
John Litvinskas

Elizabeth Lopez
Mary Ann Lopez
Gene Losee
Linda Lovett
George Lown
Egert Lusher

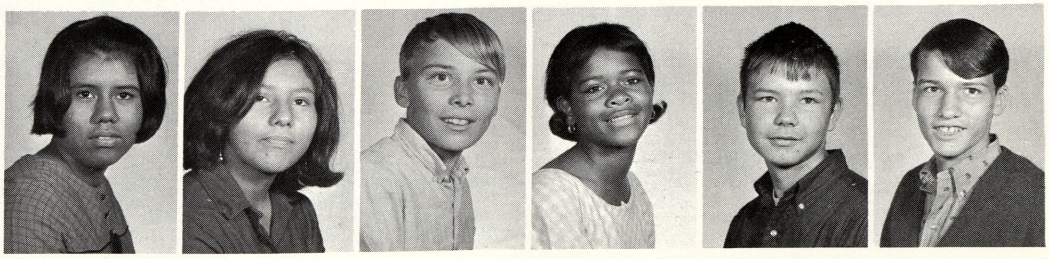

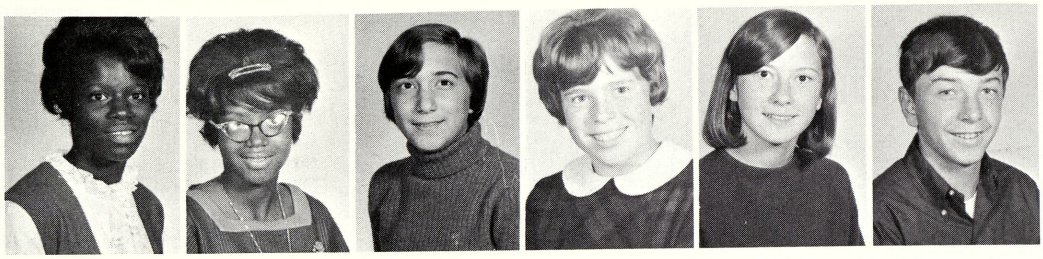

Joyce Macray
Brenda Madlock
Debbie Maniel
Pat Majeske
Connie Marx
Paul Mason

Paul McCartney
Bob McGarrity
Mary Ann McGarrity
Harvey Mc Intosh
Reginald McKinney
Orreta McKnight

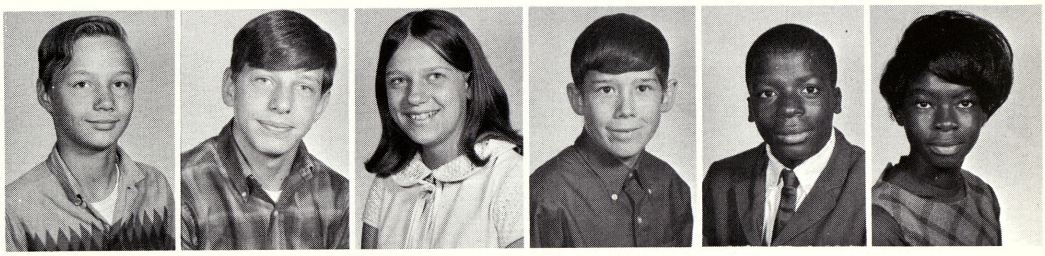

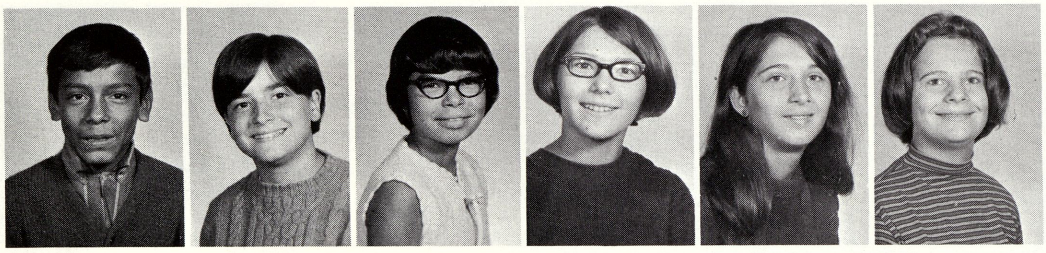

Philip Medina
Kathy Meserve
Connie Metevia
Judy Micsak
Litsa Milionis
Carol Miller

Jean Miller
Tom Miller
Phyllis Mikulewicz
Dale Minick
James Mitchel
Kerry Mitchel

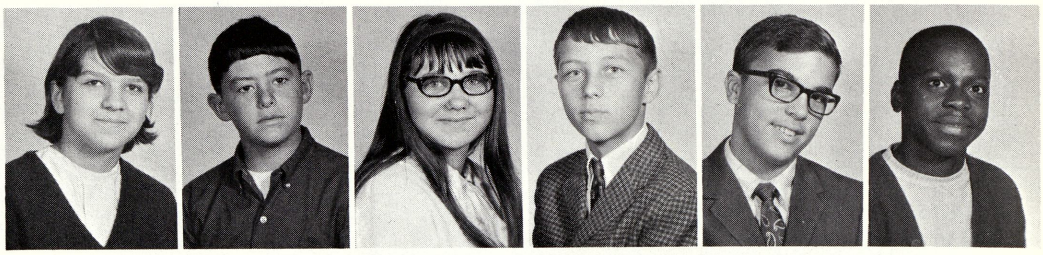

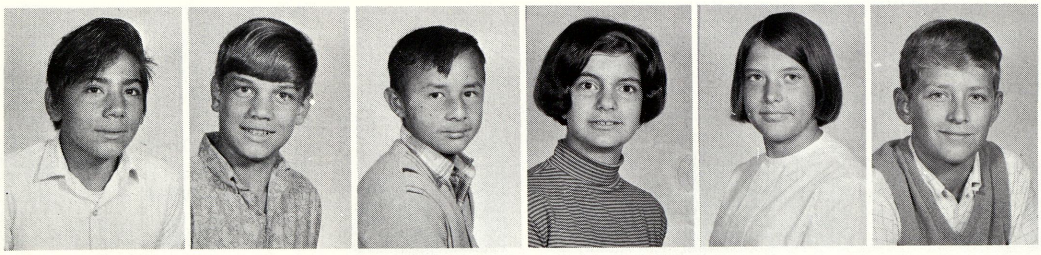

Ben Moncato
Richard Montgomery
Martin Mora
Kim Morrical
Patty Murphy
Bob Neal

Debbie Nellet
Dave Nichols
Kris Novak
Vickie Nowaczyk
Dawn Ochsankehl
Sherry O'Crotty

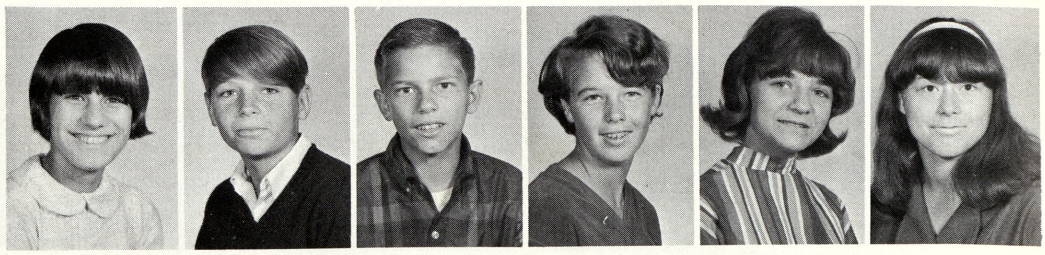

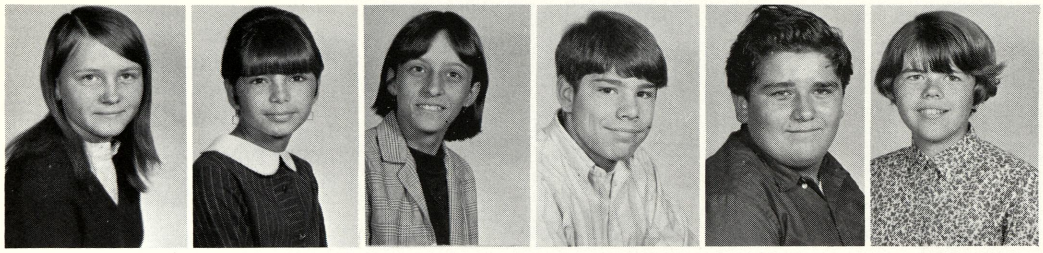

Barb O'Dell
Shirley Ornelas
Carol Ostermiller
Ron Packard
Bob Palmer
Sue Parcell

Denise Parm
Diane Parm
Ellie Papadopoulos
Sharon Pavlicek
Gilbert Pena
Rachel Pena

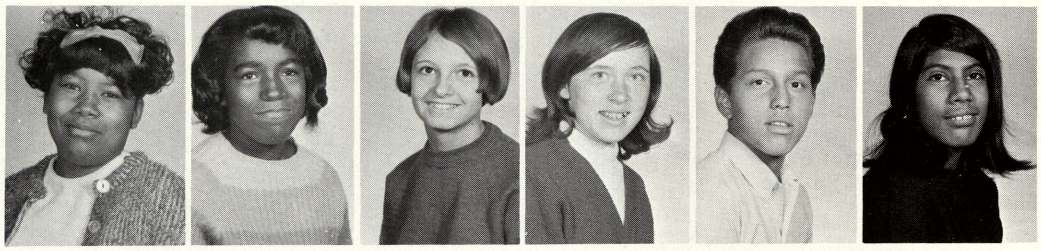

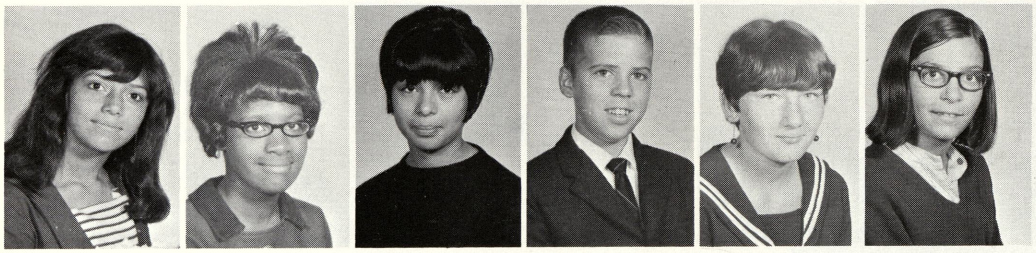

Vilia Pena
Theresa Peoples
Linda Perez
Dave Peterson
Linda Petrie
Betty Phillips

Harold Pierrie
Ricky Pippins
Tim Poineau
Henry Prueter
Karon Pryor
Richard Quintal

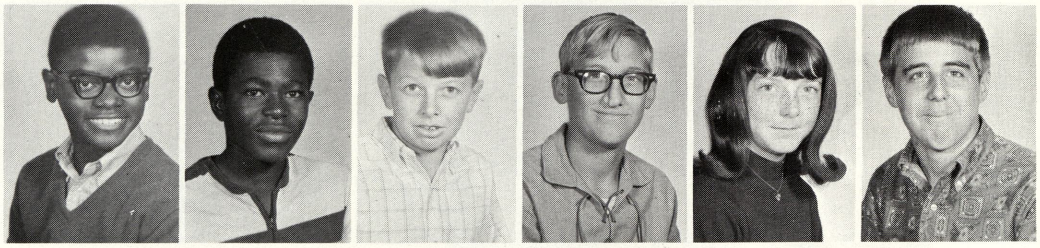

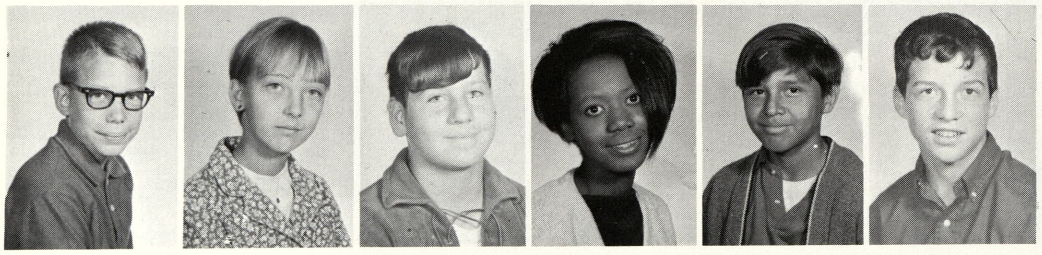

Mike Radjiewicz
Denise Rajewski
Joe Rakowski
Kathy Reed
Robert Reyes
Dan Richardson

Duanne Richardson
Paul Rigda
Dan Rivera
Dave Rivera
Lemoris Roberson
Ricky Roberts

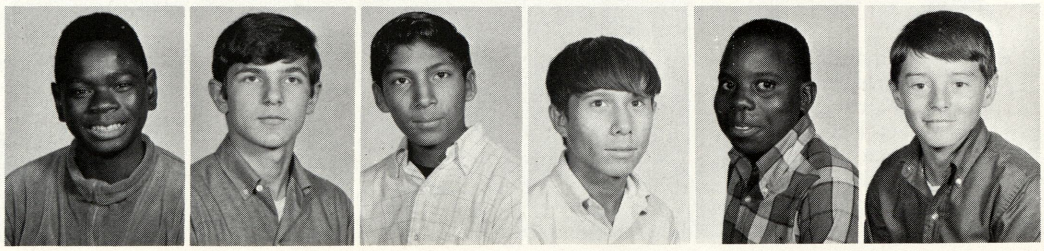

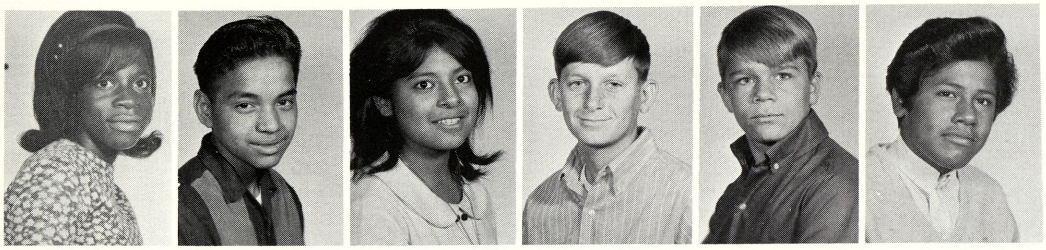

Debra Robinson
Ed Rodriguez
Esther Rodriguez
Jack Ross
Roger Ruleford
Angel Salas

Jesse Salinas
Alice Sanchez
Arthur Sanchez
Ron Santhany
Margaret Santoya
Cheryl Savage

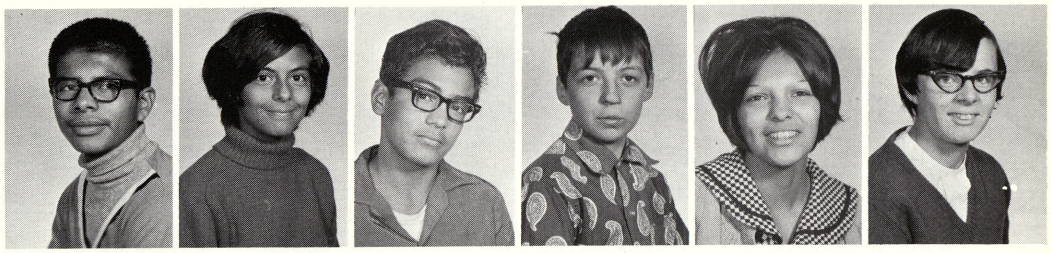

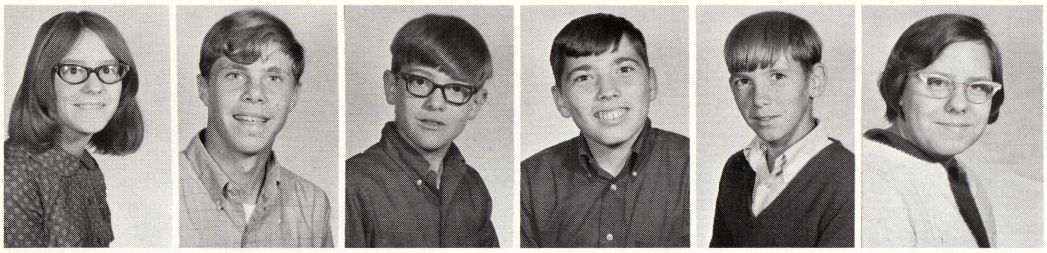

Laura Sayan
Jerry Schmidt
Jeff Schuette
Mike Schuknect
Dave Schulz
Pam Schwalm

Debbie Scoggins
George Seaman
Patricia Serrato
Tom Shaft
Bill Shands
Betty Sharpe

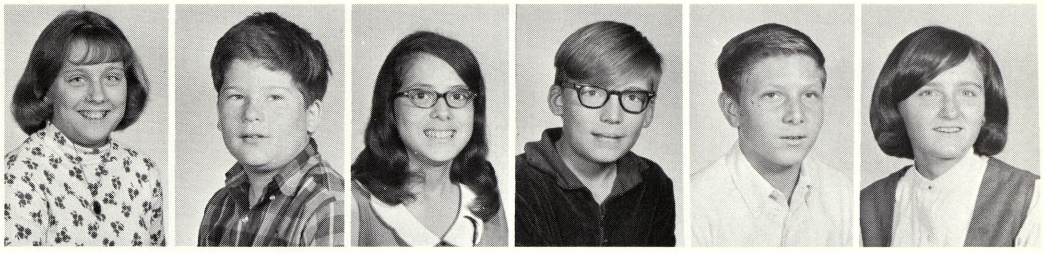

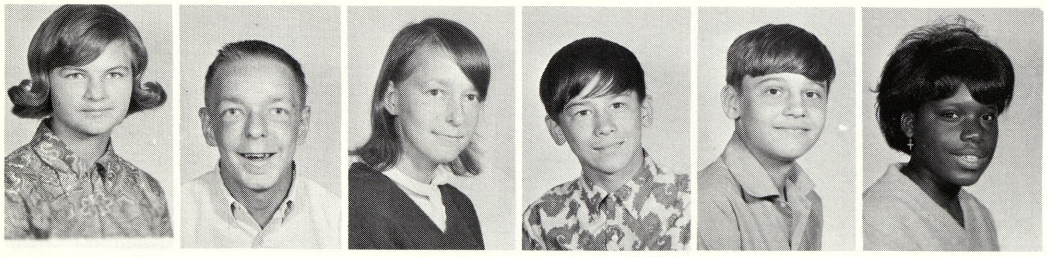

Jean Shauger
Joe Shepard
Joyce Shepard
Allen Shimel
Bill Shinaver
Dorothy Shivers

Waymer Shivers
Barbara Short
Warren Shuette
Mark Shutler
Jace Siminski
Vicki Simon

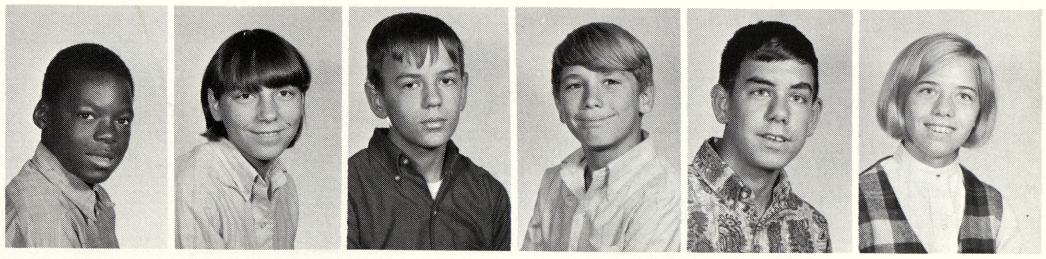

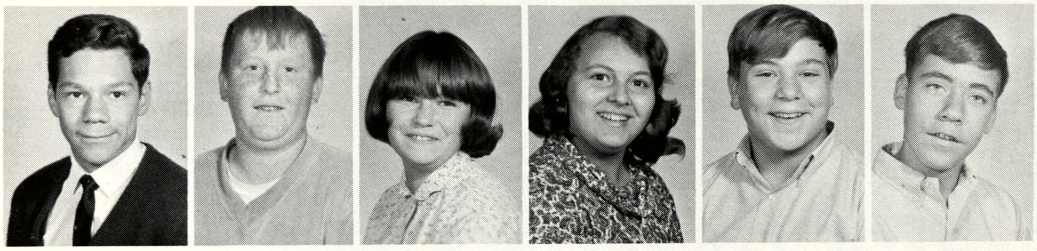

James Singleton
Jack Smith
Cathy Spinning
Theresa St. Charles
Jeff Steale
Edward Stelzer

Gary Stewart
Randy Stoneburger
Barbara Swain
Gerrie Szymkowiak
George Tappen
Bruce Taylor

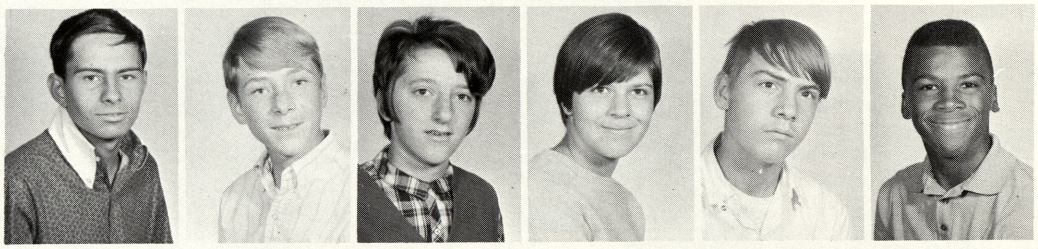

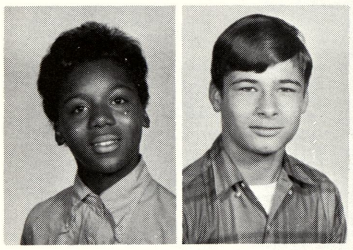

Cheryl Taylor
Keith Teachout

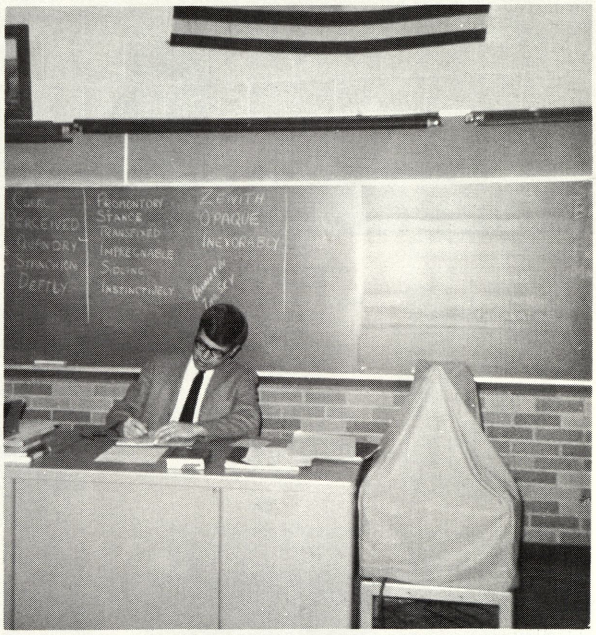

One of our "finest" externs, Mr. Hurst, looks over his work for the day.

Secil Thomas
Tommy Thomas

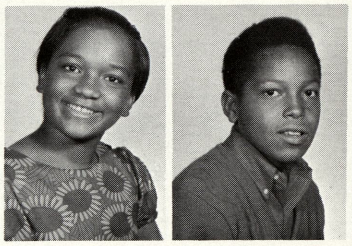

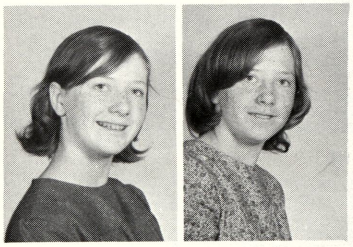

Barbara Thompson
Betty Thompson

Millie Thompson
Sidney Timberlake
Larry Timm
Darlene Towsend
Art Trevino
George Trevino

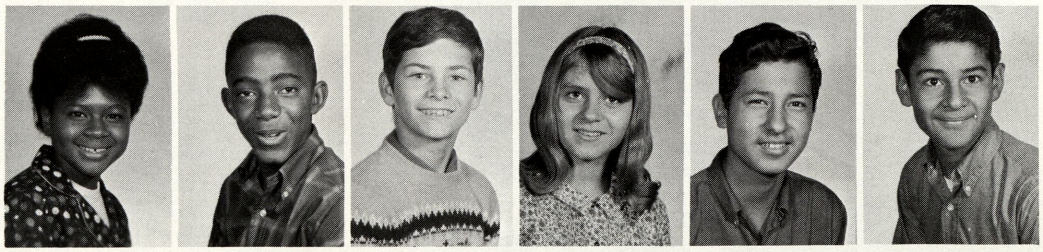

Arthur Hill High Class Of 1961

A

James Kenneth Abbe
Barbara Ann Abramson
Judith Ann Accetta
Janet Kay Adair
Robert William Adams
Beth Ellen Agricola
Diane Ruth Alburg
Sharon Kay Alex
Jack Burton Anderson
Raymond Kent Anderson
Sally Irene Anderson
Mary M. Andrezejewski
Susan Jane Arft
Robert Allen Armstrong
Sandra Joyce Armstrong
Anthony Edward Arnshek
Carole Elizabeth Averill

B

Gary Lee Baase
Judith Karen Bailey
Thomas Clifford Baker
Bethany K. Ballantyne
Bernard Duane Ballard
Carol Jean Ballard
Norma Jean Balzer
Carmen Lee Barberree
Marie Irene Barko
Mary Ann Barrett
Alice Marie Bartle
Dale Laverne Bartlett
Linda Lou Bartlett
Gene Carl Bauer
Janice Dianne Bauer
LeRoy Summers Bauer
Richard Charles Bauer
Robert Verne Baumgartner
Henry George Bean
Howard Delos Bean
Bette Ellen Bear
Caroline Joyce Beck
John Trent Becker
James LaVerne Bedell
James Douglas Belknap
Richard Alan Benjamin
Herbert Leroy Berlin
Donald Gary Bethune
William A. Beuche Jr.
Edward Karl Beyer
Carolyn Margaret Bickel
Ardath Leann Birnbaum
Warren Richard Blackney
Jerome W. Blank
Herman Walter Blehm
Joost Blom
Suzanne Eileen Blynn
David Charles Bocker
Karen Marie Bohnhoff
Frederick Roy Bolger
LoAnna Janyce Bonner
Alice Elizabeth Bosley
Paul Edward Bosley
William G. Bosley, Jr.
Grace Winnifred Bourdow
Joan Lee Boyd
Margaret Louise Braden
Elana May Bradley
Lorraine Rosalee Bragman
Sandra Gale Branch
Shirley Ann Branch
Bithia Mae Brandyberry
Patricia June Braun
William Allan Braun II
Margie K. Brauninger
Constance C. Brenner
Patricia Lee Brink
Roselyn Kay Brooks
Cathlyn Louise Brown
Mary Arnold Brown
Bette Jo Brubaker
Dale Thomas Bruske
Joyce Karen Bueker
Nancy Jean Burbach
Robert G. Burbank, Jr.
Thomas Burkard
Fred William Burmeister
Patricia Lee Burnett
Sharon Kay Burtch
James Norman Busch
Mary Elaine Bush
Rodney Gene Butler
John Charles Butt
Patricia Kay Butterfield
Judy Kay Butts
Caroline Anne Byron
Rebecca Sue Byron

C

Jerry Lee Calkins
Fern Elizabeth Cammin
Sharon Lee Carlton
Kenneth Alan Carpenter
Lynda Kay Carpenter
Maxine Jo Cates
Gail Ann Cherry
Danice Louise Chinery
Dorothy Marie Cibulka
Mary Ann Cibulka
Michael Joseph Clairmont
James Wade Clark
Sandra Jeanne Clark
Ronald Wayne Clement
Nancy Jo Clements
Willo Maxine Cline
Carol Lynn Cohen
Sandra Jean Cole
Sally Ann Collison
Susan Jill Constantine
Beth Elaine Corwin
Ronald John Cottle
Clark William Cox
Maurice L. V. Cradit
Richard Harry Crannell
John Paul Crozier
Jean Ann Crummer
Richard Clyde Curry
John Dennis Curtin
Nancy-Lee Cuthbertson

D

Ronald Kenneth Dankert
Harry W. Davidson
Dwight Harvey Davis
Mary Louise Davis
Paul Thomas Davis
Dennis Malcolm Day
Sue Ann Deford
Byron Frederick Delavan
Judith Arlene Denno
Joseph Henry Denomme
Robert Donald Denton
John Carl Detloff
Susan Mary Devers
James Henry Dieckman
Robert Lee Dietlein
James Louis Dietrich
Larry Allan Dietzel
James William Diffell
Virginia Ann Dill
David Miller Dillon
John Henry Dinse
Vernon W. Dollhopf
John Dennis Doyle
Margaret E. P. Drake
Doreen Jacqueline Drown
Deniece Louise Dunbar
David John Dupree, Jr.
Diane Dzrojkoski

E

Catherine Margaret Ederer
William Hal Eichler
Nancy Ruth Eikelberg
Ernest Frederick Eller
Joseph G. Endstrasser
Herbert Francis Engels
Frederick Willard Engle
Gerald Louis Enzer
Kenneth Frederick Eurich
Carl Jay Ewald

F

Harold William Faust
Dianne Lynn Feldotte
James Alger Felton
Bonnie Jean Ferguson
Janet Cecile Fetherolf
Gail Ann Fiebig
Foster Emmet Findlay
Mary Katherine Finner
Kent Myron Fishel
James Edward Fitch
Michael Robert Flores
Richard Barrett Flucke
Patricia Ellen Fobear
Carol Marie Foehl
Lester Charles Foerster
Kent Carl France
John Joel Frehling
Gerald Harvey Freid
Ronald Henry Fries
Bertha Elenora Fritz
Susan Lee Fritzler
Nancy Lee Fuhrhop
James Michel Fuller
Garry David Fuller
Larry John Fuller

G

Barbara Lee Gaiser
Carole Sue Gardner
Bernard S. Gardyszewski
Mary Sue Garner
Helene Ann Garske
Martin Brian Gass
Carol Lynn Gawlak
Charlotte Ann Geiger
Robert Jean Gerskin
Bonnie Lou Geweniger
James Allen Gibson
Paula Marie Giesecke
Carlyle Roy Gilbert
Becky Jo Gilles
Mary Ellen Gilmore
Donald Leland Gilson
Ronald Robert Glancz
Charles Frederic Glass
James Lee Glessner
Lyman John Goes, Jr.
Lawrence Bruce Gohm
John Stephen Golz
Joe E. Gonzalez
Juana Gonzalez
Sharlene Kathryn Gorte
Judith Ann Gould
Patricia Ann Graft
Donna Mae Graham
Robert Edward Graham
Shirley Joan Graverette
Judith Mae Graves
Glenn Arthur Gray
Melbourne Gion Gricar
Marilyn Mae Griffore
Ronald Gordon Griffore
Ronald William Grigsby
Dale Robert Gross
Louise M. Guettler
Marsha Kay Guldenzoph
William Robert Gustafson

H

Linda Kay Haas
Patricia Lee Haas
Brian Jay Haefele
Robert Joseph Hagerty
Edward Harold Hak, Jr.
Ruth Marie Hales
William Randall Hamlin
John Peter Hansen
Thomas John Hansen
Sharen Rae Hanthorn
Charles Marshall Hard
Richard David Hardt
Gretchen K. Hargesheimer
Susan Kay Harris
Michael James Hart
Jacqueline L. Hartfelder
James H. Hartl
Ann Isabelle Hartle
Barbara Emilie Harvey
Danny Irving Hayner
Lawrence Carman Hazen
Elinor Brown Heavenrich
Kathleen Jean Hebl
Sharon Kay Heins
Lisa Beth Heinz
Monika Heitkotter
William Krob Hemmer
Phronsie Jean Henderson
Howard Alvin Hendricks
Barbara Marie Henne
Mary Katherine Henry
Frederic Govea Hernandez
Robert Charles Herrick
Glen Wesley Hertz
Sharon Kay Herzberg
Marilyn Lou Hibbard
Ronald George Hilbrandt
Nancy Ann Hildebrandt
Karen Jane Hillman
Ann Alice Hitsman
Carol Ann Hodges
Dale Wiblert Hoeppner
Virginia Abbie Hoffman
William Charles Hoffman
Jerry Roland Hofmeister
Susan Lynne Holcomb
Bonnie Jean Hollman
Patricia Lynne Hooker
James Sharpe Hooper
Lynn Dee Howe
Lawrence Arthur Hubbard
James Kenneth Hubble
Carl Don Hubinger
Dorothy Marie Hubinger
James Alfred Hudson
Bonnie Jean Humphrey
Karen May Hunter
Harvey Michael Hurney
George Daniel Hurst
Michael James Hutchinson

I

Priscilla Ruth Inman

J

James Joseph Jacob
Thomas John Jacoby
Ellen Louise Jahn
Eileen Alice Janssens
Joe Jeruski
Sherry Lou Jewell
David George Jochen
Joseph Theodore Johnson
Kathleen Lee Johnston
Sandra Jean Johnston
Richard Isham Jones, Jr.
Sharon Ann Jones
Jo-Ann Jonker
John Michael Juras

K

Gary Walter Kackmeister
Judith Ann Kampfert
Karen Helen Karls
Donald John Kasper
Betty Joyce Kazuk
Sandra Kay Kelly
Nancy Ann Kemerer
Jack Michael King
Judith Ann King
Rodger Wayne Kingsbury
Patricia Ann Kinville
Kirk Kirkpatrick
Judy Lorraine Klement
Robert Joseph Knezek
Ruth Ann Knoerr
John Charles Koski
Michael Charles Kovaleski
Betty Jean Krafft
Karen Kay Krause
Kathryn Ann Krenke
Robert Allen Kuch
A. Howard Kundinger
Carol Dorothy Kurzhals
Bruce Roland Kwaiser

L

Daniel Douglas LaBelle
Darcy Joseph LaBrash
Robert Edward LaDouce
William Anthony LaDouce
Lynn William Lamb
Ithemer Joseph Landeryou
Mary Josephine Landeryou
Alexander C. Landsburg
Marwood A. Landskroner
John Leonard Lantz
Nicholas Jon Lotkovic
Sharon Kay Lauer
Nancy Louise Lawry
Thomas Lee Laverty
Gary James Lawrence
Janice Kaye Leach
Catherine Ann Leaman
Donna Jean Leaman
Marvin Duane Lear
Sharon Irene Lee
Walter Arthur Leesch III
Margaret Clara Leistner
Walter Martin Lemke
Sue Elizabeth Lemmer
Harry Edward Lenick
Robert Harrison Leonard
Harold Joseph Leppien
Karen Ann Levi
Bonnie Elizabeth Lewless
Catherine Ann Licavoli
Barbara Ann Liebl
Cristine Gail Link
Carol Ann Linville
Dolores Ann Locke
Sharon Ann Lockwood
Patricia Ann Lundberg

M

Bruce Brian Mac Donald
Dennis Arthur Maday
Judith Ann Maddox
Carol Ann Maeder
Vern Eugene Malicoat, Jr.
Tari Russ Malone
Valda Mangulis
Joyce Ann Mangus
Thomas Joseph Mannion
John Milton Manwell
David Alan Marceills
Gerald Alan Marcoux
Harold Charles Marden
Jennifer Edith Mark
Mary Louise Markey
Gladys Elizabeth Marolf
Gail Heather Marquis
Charyl Diane Martin
Dale Frederich Martin
Frederick Henry Martin
Nancy Lou Martin
Ronald Anthony Martin
Sally Ann Martin
Sue Jean Martin
James Thomas Marx
Carol Sue Maturen
Ronald Wayne Maturen
Ronald Alan McCrea
Karen Ann McCullen
Laurie Jean McCulloch
Vincent S. McDonald, Jr.
George Henry McDonnell
Francis Martin McDougal
Kathleen Ann McGill
Pamela Ann McKee
Pamela Lynn McKee
James Lee McNair
Roy Frederick McNish
Carol Sue McPhilimy
Karen Mariam Meadows
Jeanne Ann Meehleder
Joseph Francis Meininger
Kenneth Mell
JoAnne Therese Merlone
Edwin William Metiva
Sharon Catherine Metiva
Clarence W. Meyer, Jr.
Connie Kay Meyer
David Edward Meyer
Gerald Alexander Meyer
Gerald Arthur Meyer
Joyce Antonia Meyer
Gerald Edwin Meyers
Curtis Leo Mielke
Alan Henry Miller
Dale Benjamin Miller
Gary Lee Miller
Judith Ann Miller
Judy Anne Miller
Marilyn Annabelle Miller
Sharon Luttie Miller
Nancy Lou Moe
Tracy Ann Moeller
Priscilla Loraine Mooney
Yasuko Moriya
Charles Delbert Morrow
Richard Duane Moskal
Robert Dwight Munger
Kathleen Ann Murphy
William John Murphy
Susan Dee Murray
Lois Grace Myczka
Thomas Charles Myers

N

Laurine Anita Nehmer
Sandra Kay Neiderquill
Barry Robert Nelson
Bonnie Jean Nuenfeldt
Evelyn Marie Neymeiyer
Kenneth Alan Nichols
Richard Joseph Nicklyn
Robert Joseph Nixon, Jr.
Alan Lee Notter
Carol Ann Novak
Elliott D. Nover
Kathleen Janie Nowlin

O

Lana Marie Oblander
Patricia Gail O'Brien
Thomas John Ochodnicky
Michael Roland O'Connor
Nicholas Craig Oppermann
Karen Jo Ortman
Billy Jerold Osborne
Margaret Ellen Ostermann
John Anthony Ostrander
Prudence Kay Otto

P

Nicholas Paccione
Judith Lorraine Pace
Larry Evans Packard
Margaret Baldwin Paine
Marcia Alice Palin
Thomas Ralph Panko
Richard Reynold Pankonin
Cynthia Sue Parrette
Wallace G. Parrish
Kay Francis Paulus
Mary Sarah Paxson
Nancy Jeanne Peckover
Shirley Louise Perkins
Dorothy Jean Perry
Thomas Mac Peters
James Edward Petrick
Cynthia Elizabeth Phelps
Fione Marie Picard
Louise A. Picard 2nd
Robert Merton Piechotte
Karyl Ellen Pierce
Jerilyn Joyce Pinney
Waldis Piziks
Harold Charles Plaga
Ronald William Plaskewicz
Jeane Marie Ploetz
Diane Lynn Pluss
Jennie Ann Portner
Robert Charles Posey
Judith Evelyn Potts
Gary Lee Poulos
Judith Ellen Praay
Barry Fay Prim
Jane Louise Princing
Carole Ann Pringle
Dawn Marie Proux
James Martin Pumford
Dale Jay Purchase
Judith Ann Purdy
Duncan Howard Pyscher

Q

Diane Francis Quick

R

Gary Frederick Rabideau
Judy Kay Rachow
Lorna Jean Railling
Sue Ann Railling
Joseph Dudley Raleigh
Mary Kay Rambo
Linda Kay Randall
Robert James Rankin
Mary Ellen Rapp
Susan Kay Rappuhn
Judith Ann Rathbun
Janice Kay Raysis
Arthur Earl Reading
Sharon Reeve
Martin Kenneth Reeves
Jerri Lee Reil
Henrietta Hayden Rexius
Judith Ann Rexius
Barbara Kay Reynolds
Betty Joan Reynolds
Colestic Sue Rhule
Sue Ellen Rice
Elizabeth Ann Ricica
Richard Kremer Riefe
Larry Steven Rifkin
Kenneth Edward Robertson
Lawrence DeWitt Robinson
Nancy Ann Robinson
Karen Lee Roche
Mary Ann Roenicke
Mary Ellen Roethke
Gerald Lee Rogers
Susan Ann Richter
Helen Ann Rohde
Kenneth Alfred Rohde
Virginia L. Rogers
William Roger Rohn
Joseph Charles Rood
Lawrence Frederick Ross
Sally Ann Rossow
Ross Harold Rouech
Patricia Gail Ruby
Joyce Kay Ruffini
Aniseta C. Ruiz
Eulojio C. Ruiz
Rodney Alexander Ruppe
Lynne Ruth Ryll

S

Donna Jean Sager
Joyce Carolyn Samson
Katherine Sue Sanders
Barbara Rae Sandow
Duncan M. Sargent
Jon Colby Sawyer
Susan Eileen Scaife
Janet Marsha Schluckbier
Gail Victoria Schmidt
Donald Orley Schneider
Joanne Phyllis Schneider
Nancy Katherine Schneider
Sharon Ann Schomaker
Pamela Diane Schrade
Joanne May Schrader
Richard Willard Schrank
Clarence F. Schreader
Bonnie Elizabeth Schrems
Lynne Karen Schrems
Mary Ann Schreur
Courtney Allen Schroeder
Herman R. Schroeder, Jr.
Russell George Schroeder
Kurt Charles Schultz
Ruben Carl Schultz II
Nik Carl Schulwitz
Nancy Ann Schulz
Phyllis Elaine Schulz
Sabine Elisabeth Schwartz
Grant Ferris Schwinck
Christine Scorsone
Fay Anne Scott
Robert Allen Seaver
Mary Claire Senn
Jan Allison Shaffner
Sandra Kay Sharpe
David Earl Shattuck
Carol Lynn Shaver
Judith Ann Sheldon
Harold Wilber Shields
John James Shields
Frederick Michael Shook
Ernest Lee Shrontz
Donald L. Shuler
Donna Lorraine Shuler
Alvida Sue Shuster
Donna Louise Sieb
Dell Hammond Siler
Evelyn Louise Simmons
Marilyn Jean Simon
Donna Lynne Simpson
Constantine W. Skentzos
Brian Jay Smith
Carol Anne Smith
Dennis Lee Smith
Susan Ruth Smith
Judith Ann Sommers
Kay Allen Savia
Patricia Lynn Spadafore
Laetta Jean Spangler
Jack Stanley Spaulding
Sandra Ensley Sprott
Sharon Lee Stafford
Elizabeth Ann Standish
Stephen Judd Staples
Archibald H. Stevens, Jr.
Frederick H. Stevens
Robert William Stevens
Vickie Lee Stevenson
Don David Stimpson
Barbara Ruth Stumpfig
Suzanne Lynne Sumera
Edward Dale Sunderman
Emily Suppes
Robert Suppes
Judith Ann Swanson
Ruth Ann Swanson
William W. Symons, Jr.
June Frieda Szarenski
Janice Kay Szott

T

John K. Tallon II
Mary Lou Taylor
Patricia Ann Taylor
Carol Ann Thayer
Nancy Ellen Thayer
David Charles Thom
Sharon Marie Thomas
John Malcolm Thompson
Pamela Ann Thompson
Robert Francis Thompson
Ellen Kathryn Timmons
Janice Marie Tompa
Josephine Ann Torres
Constance Triantafillou
Edward Laurence Trim
Elizabeth Ann Trombley
Martha Ann Tucker
Jerry Leo Turnbull
Larry Alvin Turnbull
Victoria Ellen Turrill

U

Terry Marie Uphoff

V

Gloria Jean Vadovich
Marijke Eline Van Gulik
James Wm. VanWormer
Karen Margaret Vasold
Rodger Bennett Vibert
Harold Paul Vinson
Robert James Vitito
Eugene Arnold Vogan

W

Carol Ellen Wacker
William Anderson Walker
Barbara Kay Walz
James Richard Warmbier
Alice Judith Washburn
Andrea Kay Wazny
David Gary Weber
Sally Anne Weber
Gary Raymond Wegener
Janet May Weiker
Diane Marie Weishuhn
Klaus Gunter Wendler
Dixie Ann Wenzel
Jerry Lee Wenzel
Joyce Lorraine Wenzel
Terry Ralph Wenzel
Robert John Westwood
Eileen Marie Whalen
Robert William Whatley
Dennis Everett White
Fred Leroy Whitmore
Kay Irene Whitney
Sandra Darlene Whiting
Robert Homer Wickman
Janet Dorothy Wieck
Ronald Wilbert Wieck
Mary Kathryn Wierman
Phyllis Ann Wright
Martha Kay Wilcox
Randall Kent Wilhelm
Charles Edward Williams
Gerald James Williams
Margaret Ann Williams
John Daniel Willsie
Alice Juleen Wiltse
Ann Winslow
Dolores Frieda Wirbel
Marilyn Kaye Withey
Carol Ann Wolfe
Thomas Howard Wolfgram
Katherine Ann Woolever
Sharon Marie Worthington
Carol Ann Wrege
Patricia Mae Wressell
Jae Fredrick Wright
Jerry Kent Wright
Sharon Leslie Wright
Harold Edward Wurtzel
Paul Vincent Wysong

Y

Ronald Paul Yaekel
Michael Ray Yeager
Alice Elizabeth Yeakle
Gary Robert Yelsik
Stewart Arthur Yockey
Dale Dean Young
Elizabeth Ann Young
James H. Young
Robert Lee Young

Z

Molly Jo Zacharias
Carol Ann Zagata
Patricia Lee Zaggy
Ruth Ann Zahnow
Mary Ann Zanner
George Harvey Zeilinger
Alice Katherine Zeman
Dorothy Anna Zemanek
Mary Ann Zimmerman
Bettie Jane Zitter
Gerald Walter Zolinski
Edwina Eleanor Zurner

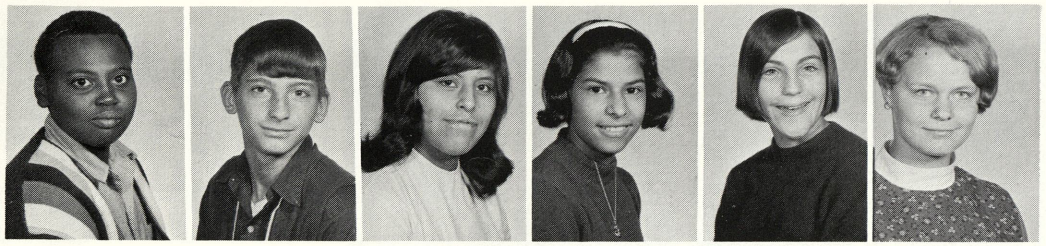

Henry Trice
Ricky Truckner
Betty Valesquez
Theresa Verduzco
Debbie Wade
Audrey Waile

Angela Walker
Toby Wamback
Dennis Ward
Edward Warner
Sue Warrington
Willow Weeks

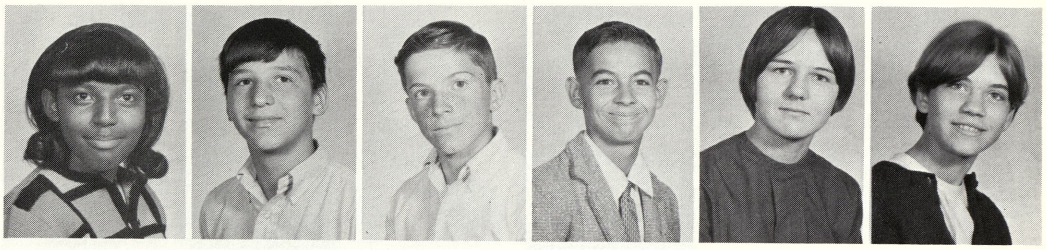

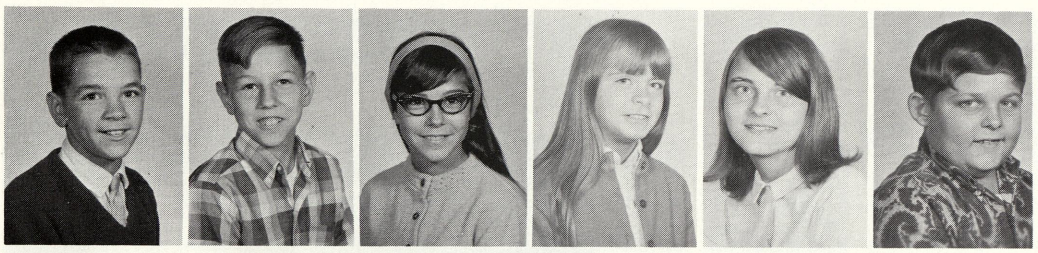

Dale Whitney
Billy Wilkins
Kim Williams
Sue Wilson
Kristine Wolinski
Raymond Wolizyn

Mike Wolpert
Marcia Wood
Peggy Woodcock
Mary Wredge
Talmadge Wright

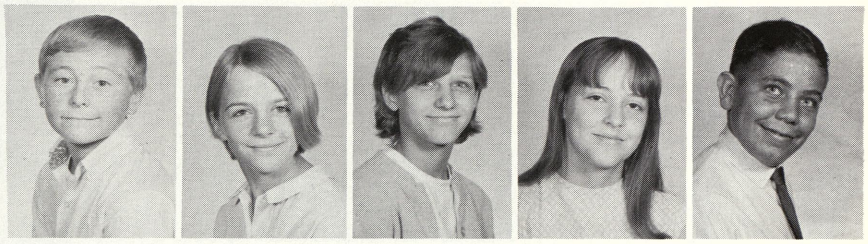

The ninth grade girls enjoy one of the famously delicious cafeteria lunches.

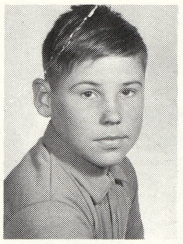

Joe Young

68

7th GRADE

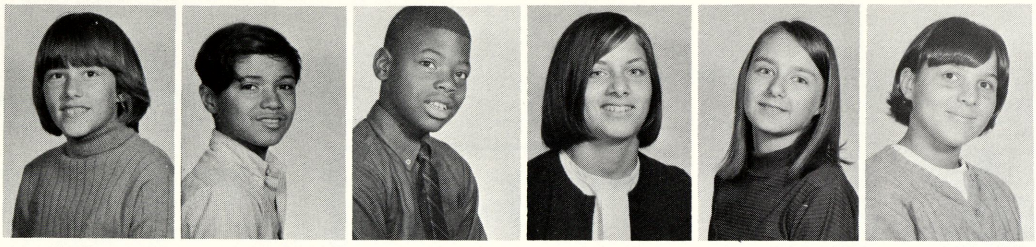

Penny Abrahamson
Rosenda Alaniz
Elroy Allen
Yvonne Allen
Debbie Anderson
Vickie Ashley

Tim Bailey
Debbie Baldwin
James Ballard
Ed Beamon
Debra Beeman
Charles Bentin

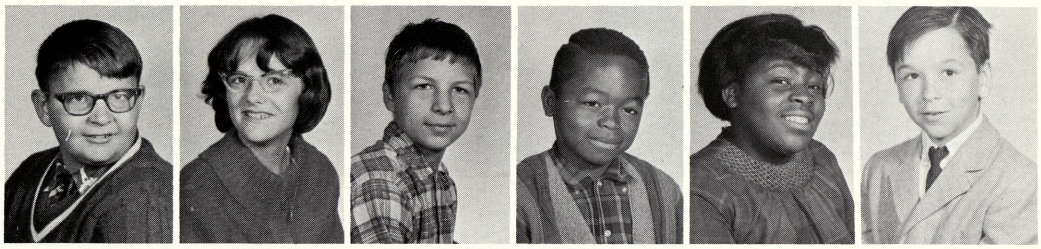

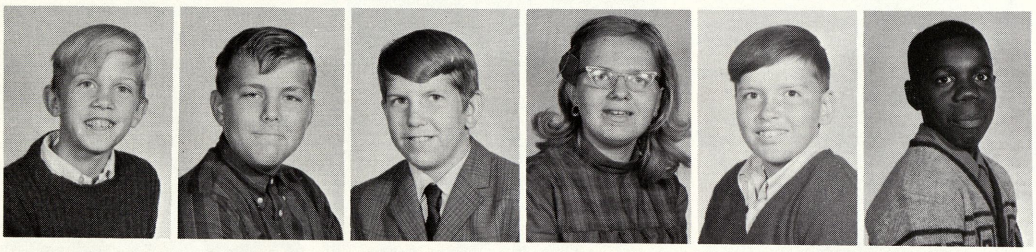

Dennis Benway
Paul Bernau
David Bettsworth
Alice Blaisdell
Jim Blakely
Arthur Blakes

Ellen Blakes
David Bledsoe
Gary Bond
Sonia Borisow
Pat Borwszewski
Pam Brown

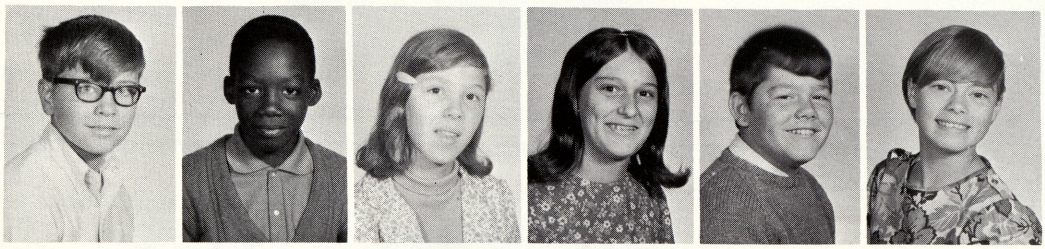

Ted Brown
Karl Bruce
Sandra Bryan
Denise Brutkiewicz
Kim Buck
Susan Bullock

Louis Burnell
Martha Burnett
Janice Burton
Cindy Caesar
Mike Caeaparza
Lynn Camp

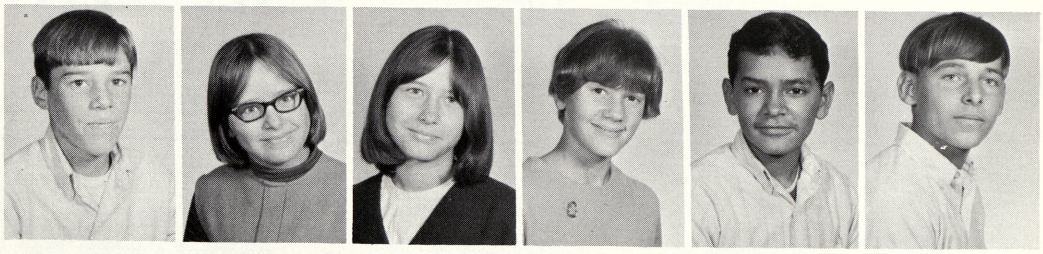

Mr. Riddle's fifth hour English class appears to be hard at work.

Randy Camp
Alexander Canales

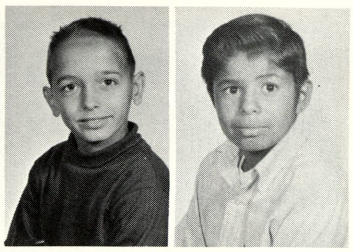

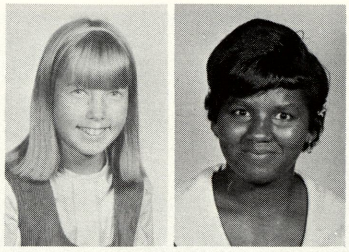

Dawn Carey
Odeania Carruth

Sona Carruth
Al Carter
Ben Carter
Hilton Carter
Art Castillo
Zelpha Castle

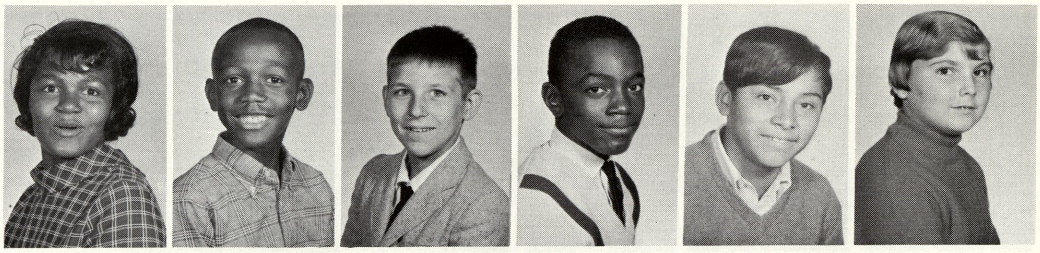

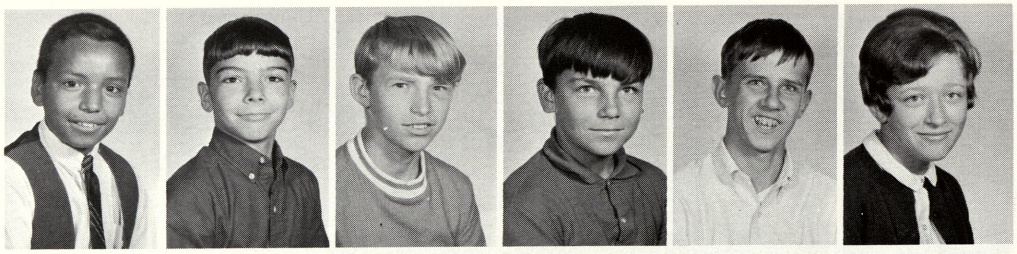

Jessie Chavez
Paul Check
Dan Chinnery
Jerry Chline
Luke Cichowski
Karen Ciszewski

Gary Cline
David Colbert
Robert Collins
Venessa Cooper
Dennis Corbin
Shirley Cork

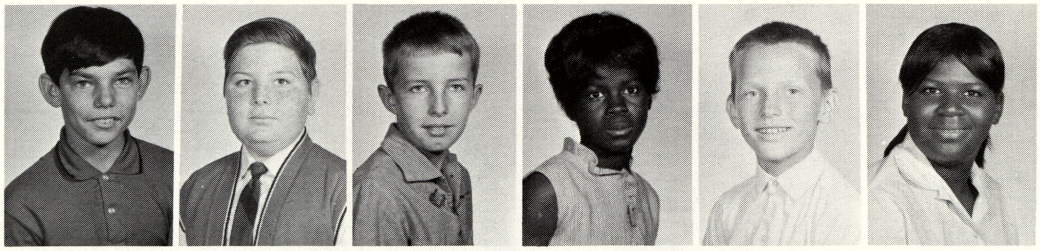

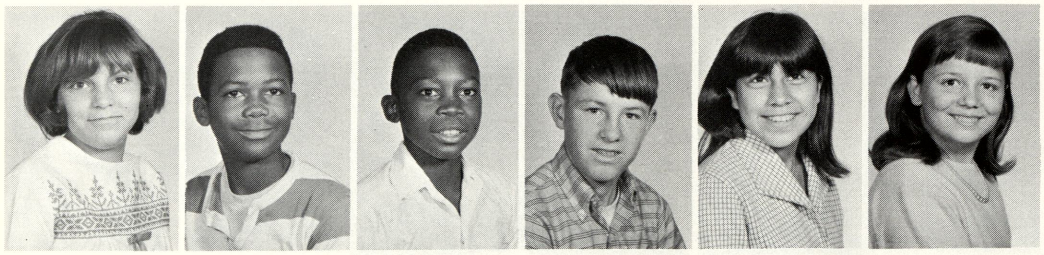

Judy Costello
Carlos Craig
Bobby Crockett
Brent Cronkright
Lucy Cruz
Sue Cudney

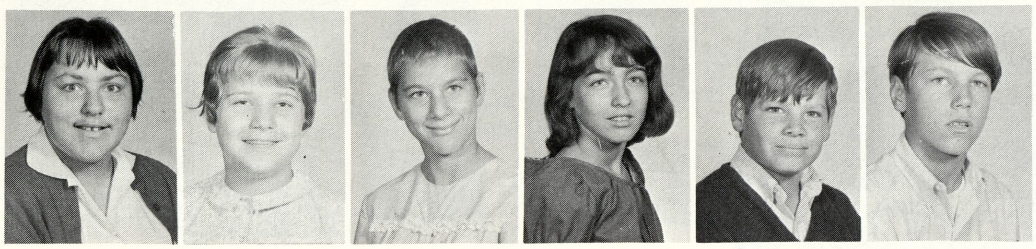

Kathy Czerney
Janice Czologosz
Christina Czymbar
Elsie Dady
Curt Dalton
Don Daoust

Carriett Dawkins
Janis Decher
James DelaRosia
Nancy DeLeon
Michele Demers
Bruce DePlonty

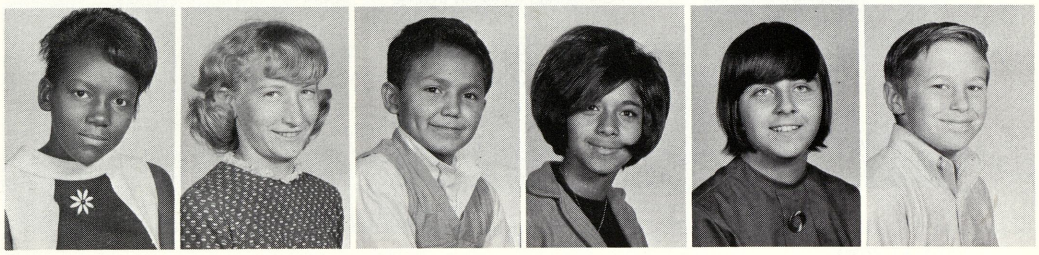

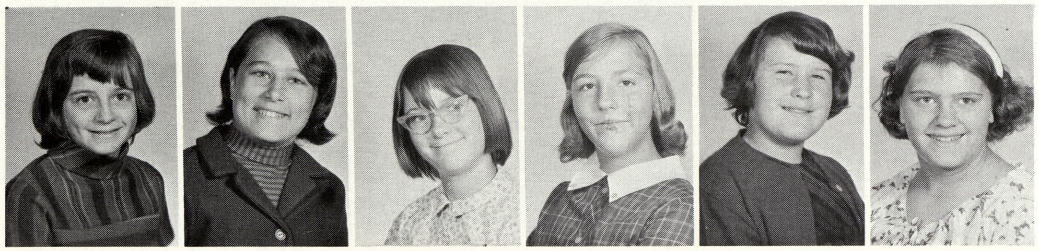

Sally DePlonty
Annette DeRosier
Carol Dierich
Dana Dietzel
Connie Dinninger
Frances Dole

John DonSang
Sue Drysdale
Susan Duby
August Dumbra
Kathy Dusham
Cheryl Duty

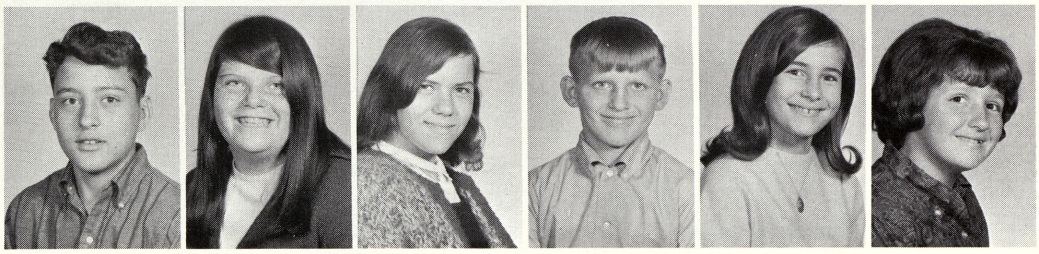

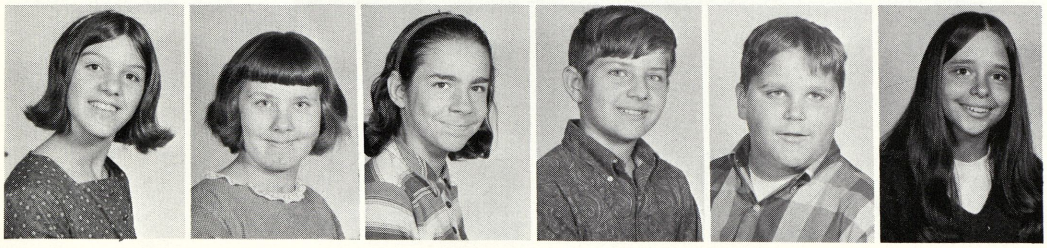

Karen Dycewicz
Carol Dupuis
Debra Eaton
Don Ernest
Roy Esler
Carla Eyer

Carol Fisher
Darlene Fisk
Alma Flemon
Linda Flernace
Oscar Flores
Rita Flores

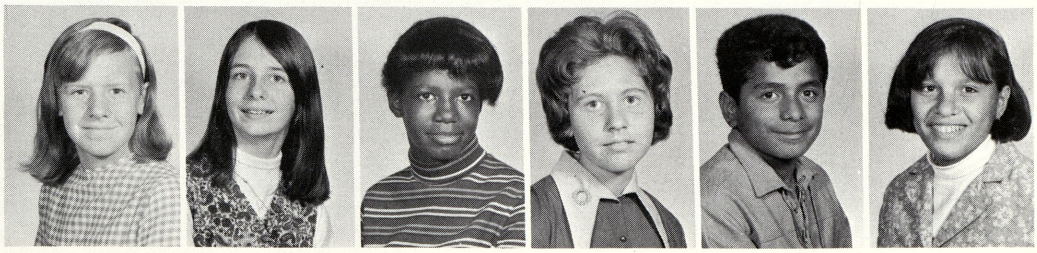

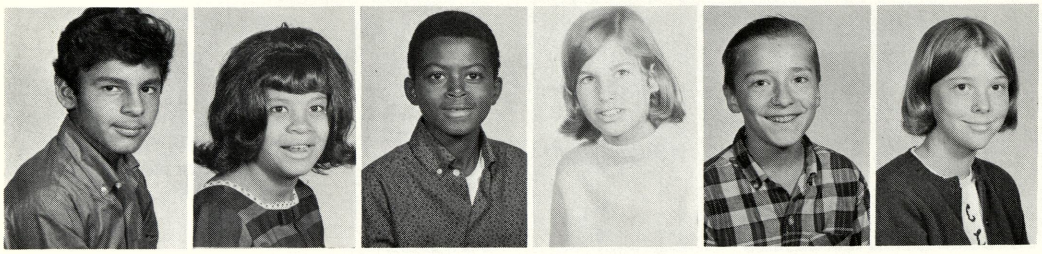

Steve Flores
Valerie Flores
George Foreman
Kim Foster
Steve Fox
Connie Frappart

Joe Fritz
Kendra Gagnon
George Garcia
Joe Garcia
Edward Garder
Roselva Garibay

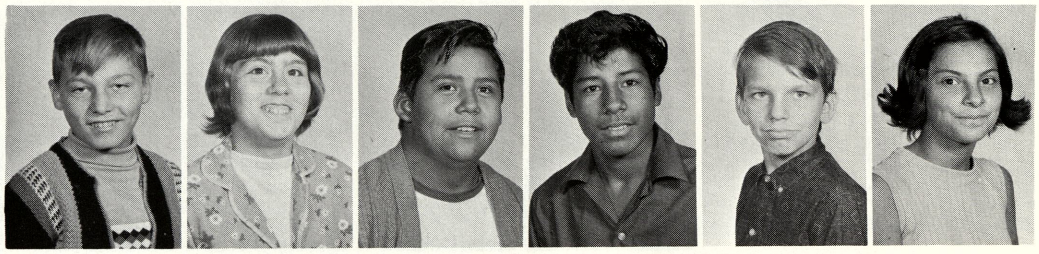

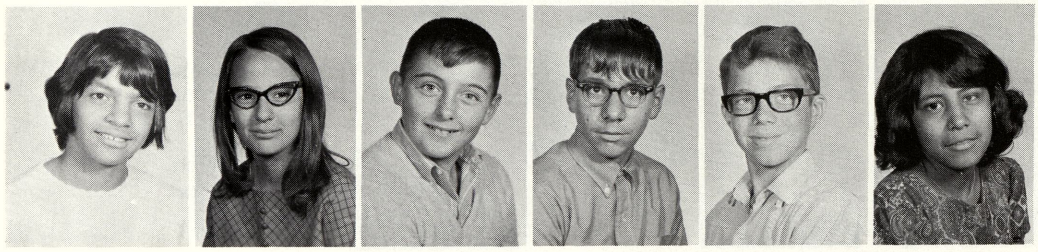

Sylvia Garibay
Colleen Gilles
Dan Gilliand
James Glorgis
James Godi
Carol Gonzales

Elizabeth Gonzales
Emilio Gonzales
Micheal Gonzales
Gary Grandy
Judy Grant
Debbie Green

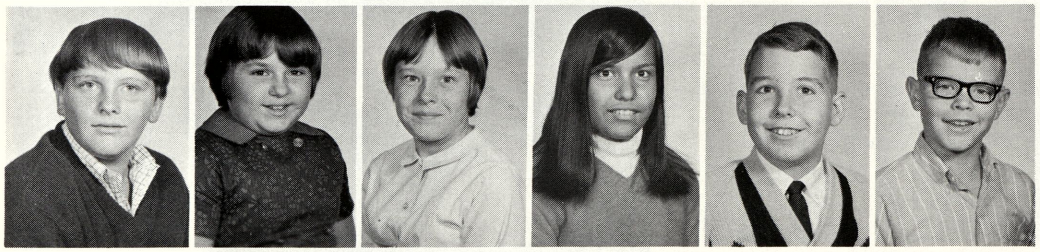

Bob Gross
Cindy Grunwell
Debra Grunwell
Laura Guevara
Ron Gulliver
David Hager

Kristine Haines
Mary Halas
Marilyn Hall
Gary Halm
Victor Hardin
Mike Hare

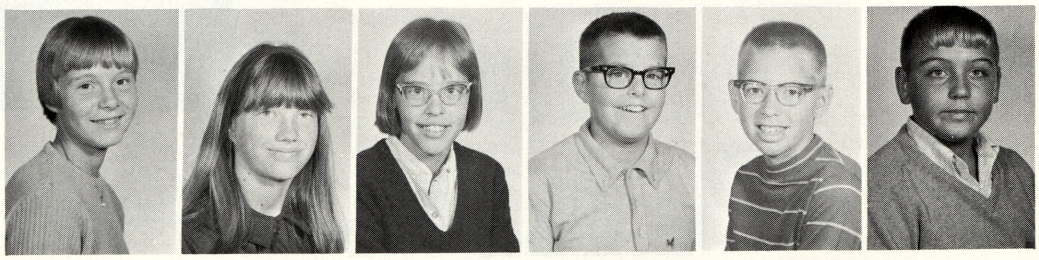

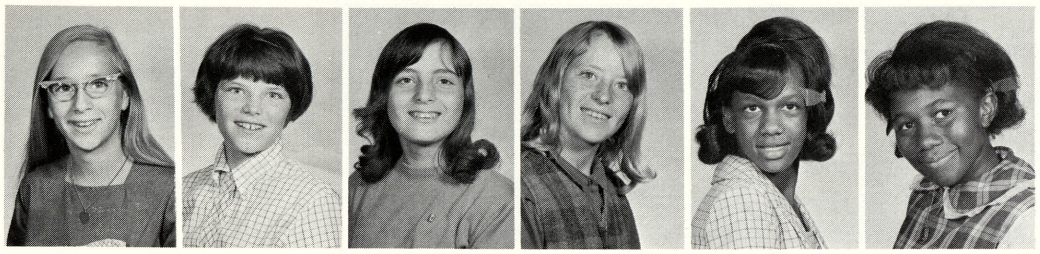

Kathy Hart
Renee Hart
Debra Hasse
Debbie Heath
Debra Henderson
Diann Henson

Mary Hernandez
Valerie Hervert
Vicky Hervert
Greg Hildebrandt
Kathy Hien
Gary Hill

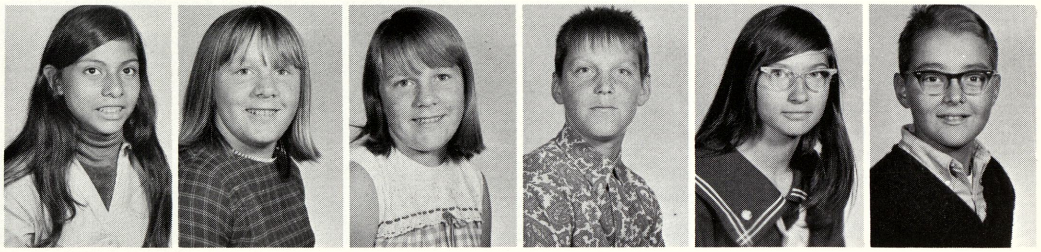

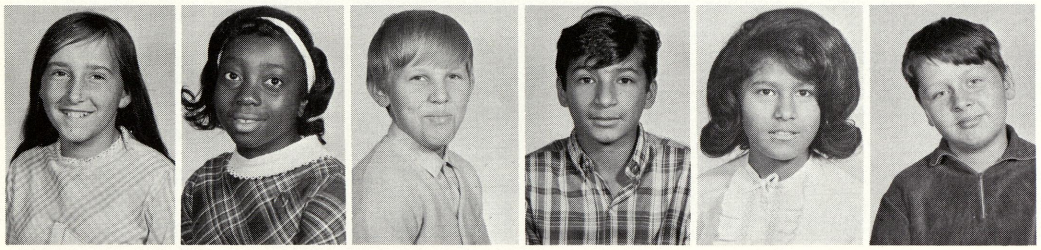

Theresa Hoble
Denise Holden
Mark Hubbell
Frank Huron
Chonna Ibarro
Calvin Ingles

Connie Jackson
Randy Jerome

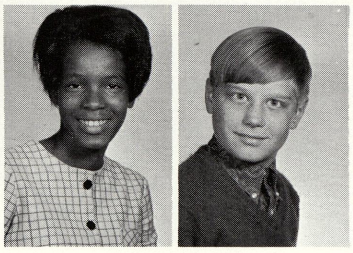

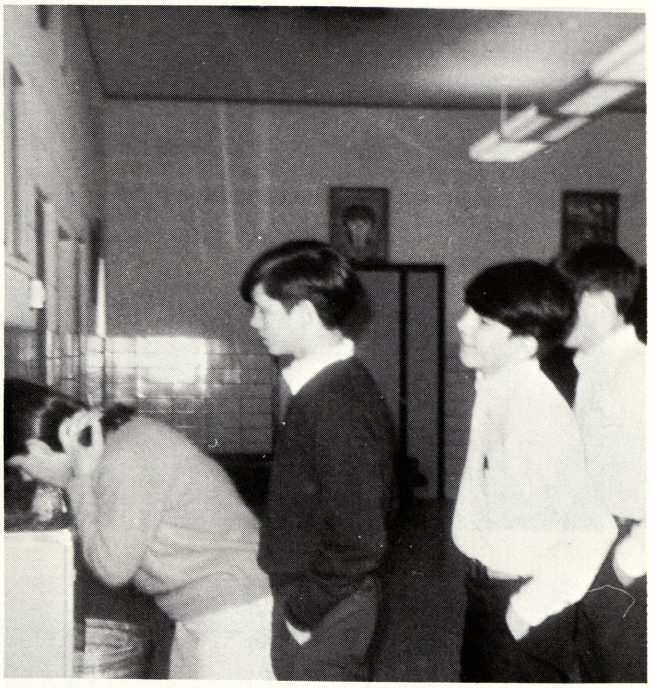

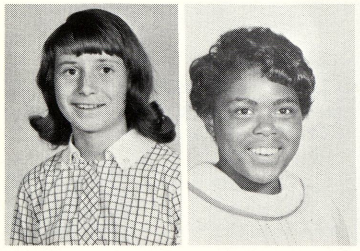

Patty Jesse
Mildred Johnson

John Judd
Kim Ketterman

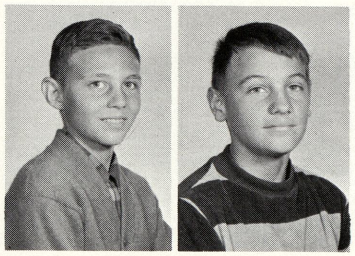

Are Ron, Tim, and Bob really interested in a drink of water or are they just watching pretty Maureen Allen?

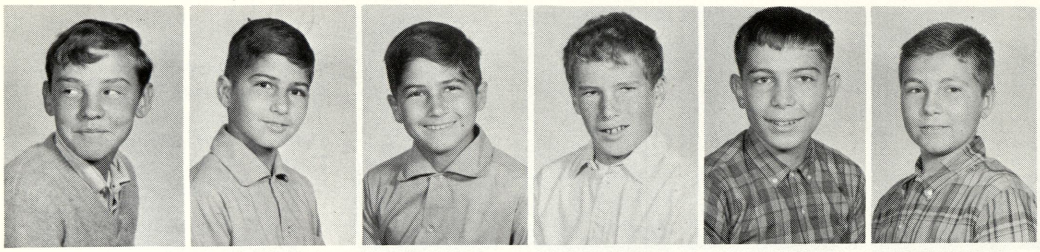

Jerry Kirchofer
Paul Klienbreil
Peter Klienbreil
Dallas Knapp
Loren Knapp
Dennis Knights

Sherry Kocinski
Paul Koehler
Janice Kohn
Linda Korobka
Lee Koski
Joy Kovack

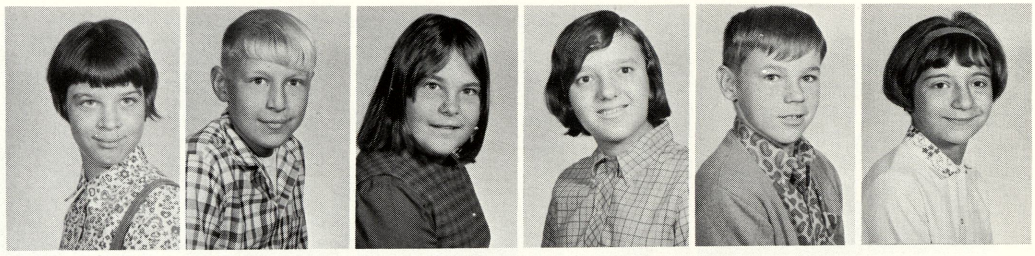

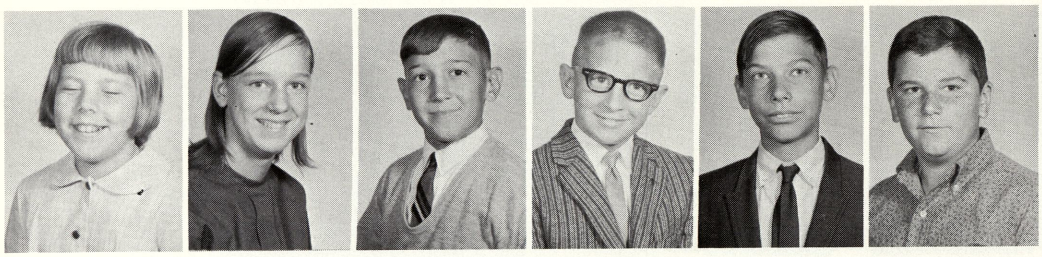

Sharon Kowalski
Pam Krasinski
Jim Kumaus
Ross Kwaiser
Edward Lake
Dennis Lojek

David LaPorte
Brian Launstein
Pam Launstein
Rusty Launstein
George Ledsema
Victor Leichner

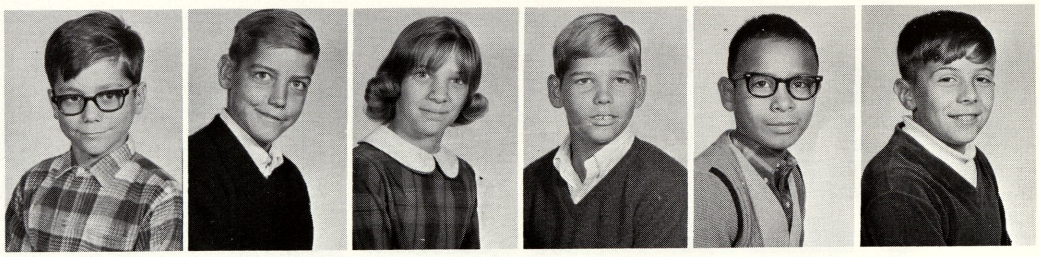

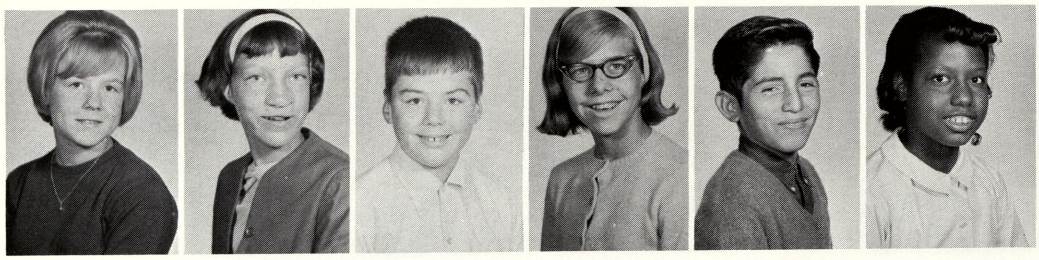

Jackie Leiner
Kathy Leis
Mike Lemon
Lynette Leppert
David Lerma
Debra Lewis

Gary Lewis
Irene Litvinskas
Lori Losee
James Lown
Joseph Machul
Diane Manry

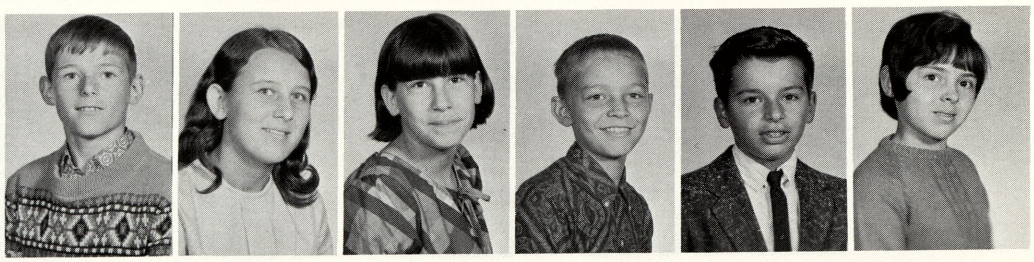

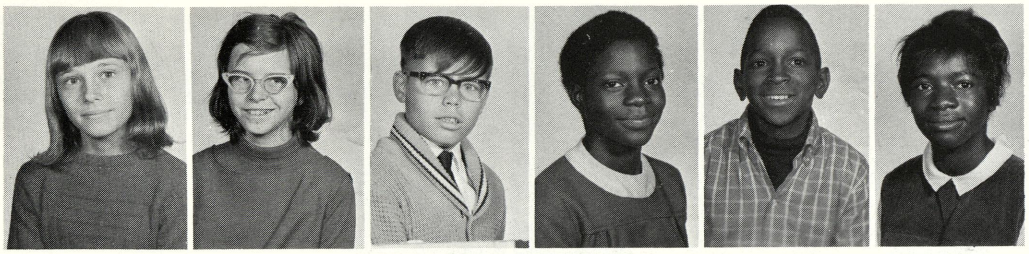

Reva Markey
Cheryl Mason
Tim Massey
Pamela McClennon
Harold McCray
Denise McKinney

Nancy McKinney
David McLean
Gloria McMurren
Sonny Medina
Marcia Mietla
Gail Mihailovich

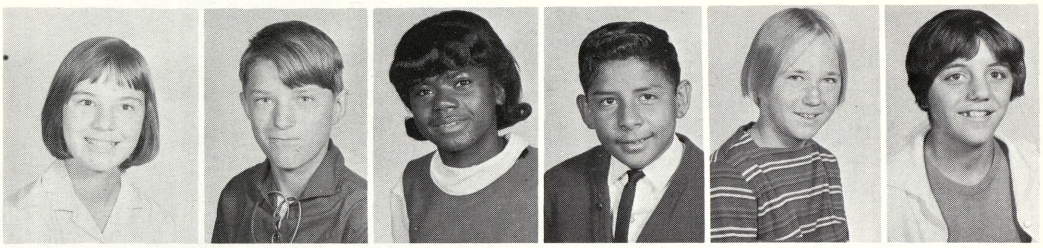

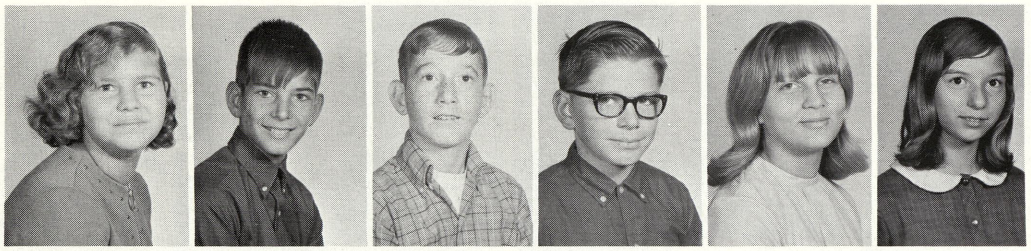

June Mikulay
Ricky Miller
Robert Miller
Steve Miller
Sally Miner
Janet Minnich

Ralph Mims
Martin Mitchell
Susan Mitchell
Mary Moll
Alice Moncado
Peter Moreno

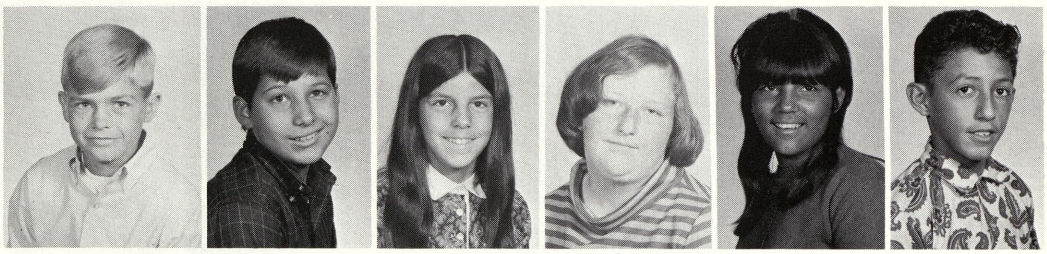

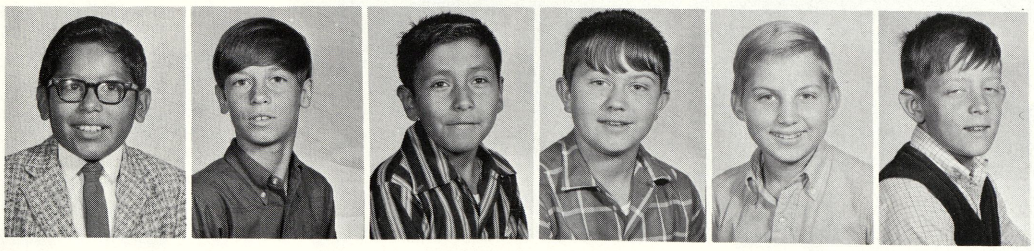

Richard Moreno
Dave Morgan
Raul Munoz
John Nagy
Jim Nalewick
Denny Neal

Robert Obuchowski
Joe Orange
Martin Orler
Elvira Ortiz
Robert Ortiz
Leona Oszust

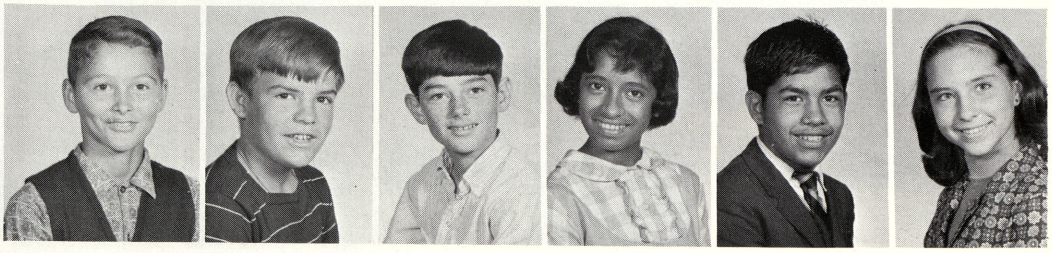

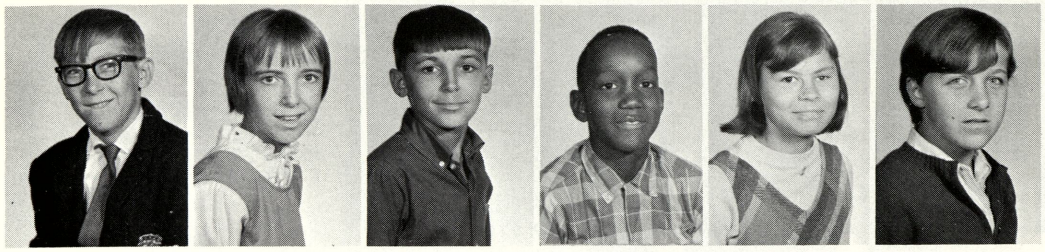

Richard Ozark
Janice Ozerajtys
John Ozerajtys
Chester Palmer
Janelle Palmer
Jodi Pardee

Jessie Parham
Louise Parham
Richard Parham
Judy Partlow
Carl Paston
Clarence Patterson

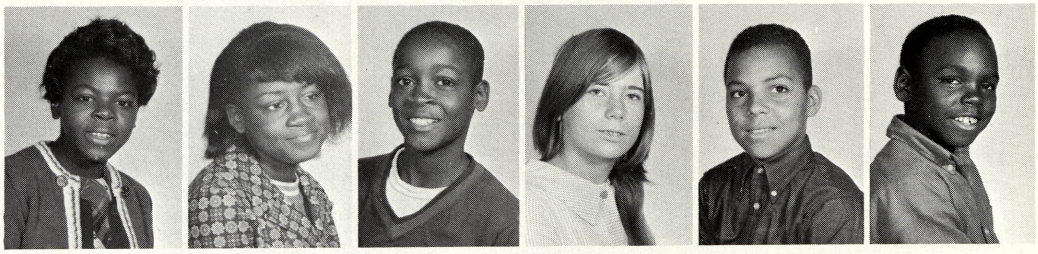

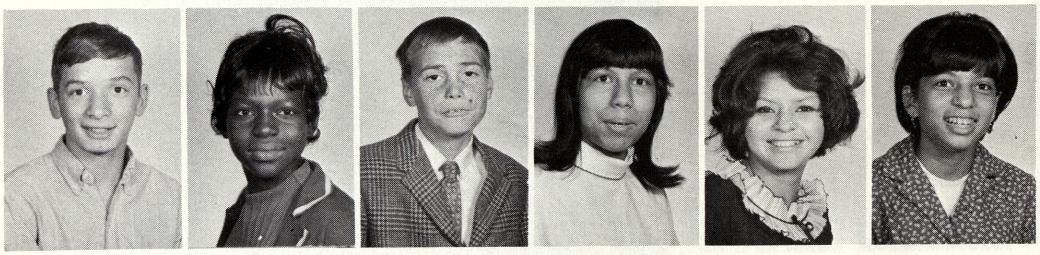

James Peake
Joan Pearson
Bob Peihl
Elizabeth Pena
Mary Pena
Sylvia Pena

Cindy Persicke
Alvid Peters
Sharon Pierrie
Myron Pippins
Louie Placher
Helen Plowman

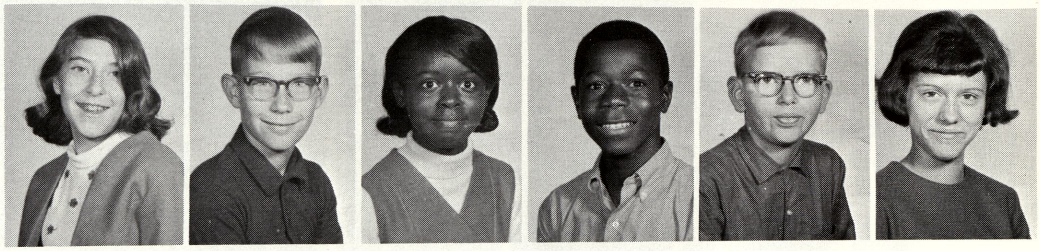

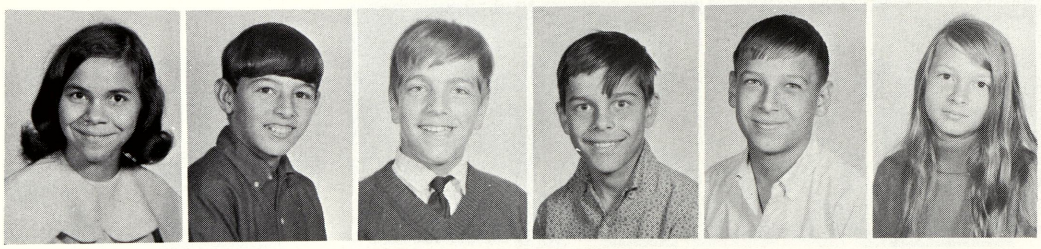

Vickie Potter
Jeff Powell
Tom Quaal
Dale Rabineau
Robert Rakowski
Barbara Ratti

Everlyn Reed
Kay Reikowsky
Randy Reisig
Terry Rembisz
Thomas Rexius
Jerry Rheaume

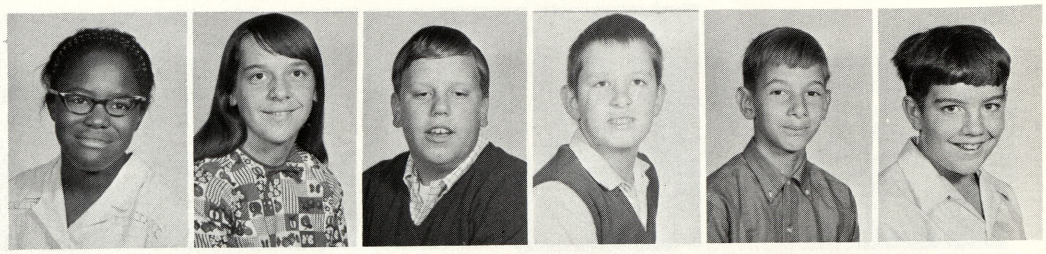

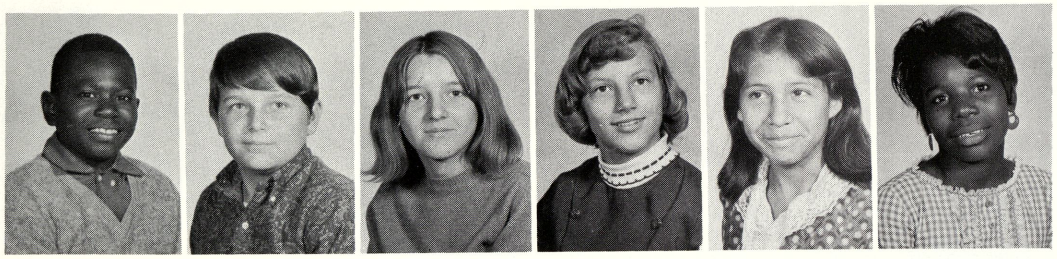

Myron Richardson
Mike Rigda
Rosanne Rigda
Kathleen Riley
Linda Rivera
Gloria Roberson

Brad Robinson
Mark Robinson
Micheal Rocha
Ricardo Rodriquez
Delphina Rodriquez
Randy Roenicke

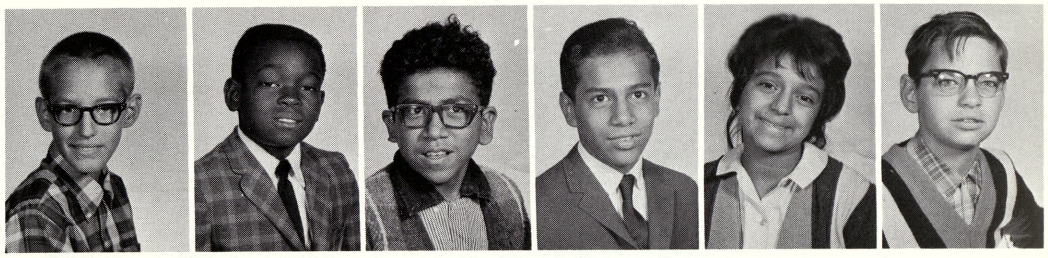

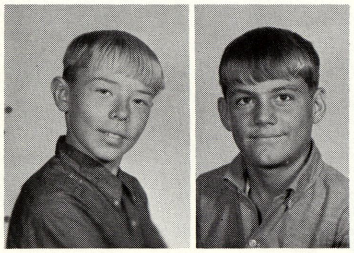

Clark Roesner
Raymond Rogers

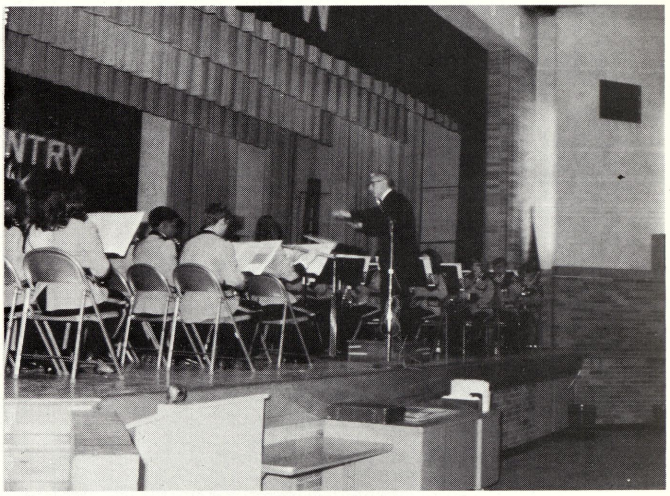

Saginaw High's Marching Band is caught here playing, "Music to Watch Girls By."

Sheila Rozman
Karen Rovansek

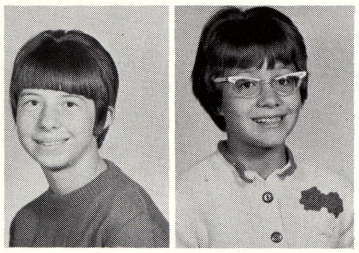

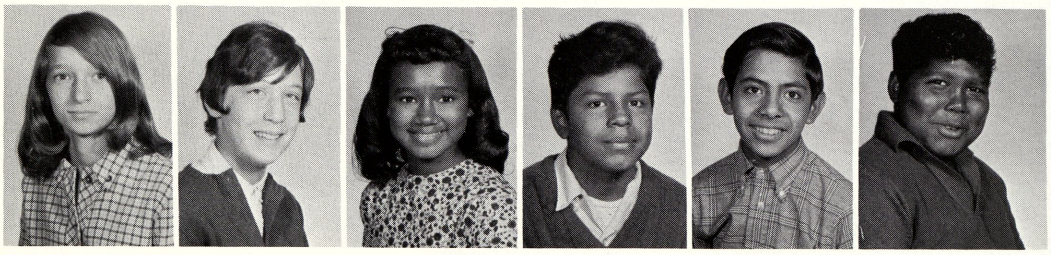

Nancy Rundell
Kathy Ruppel
Linda Russell
Jesse Salas
Jesse Samaniego
Don Sanders

Hope Santoya
George Schmitt
Nancy Schade
Randy Schram
Steve Schuette
Christine Schultz

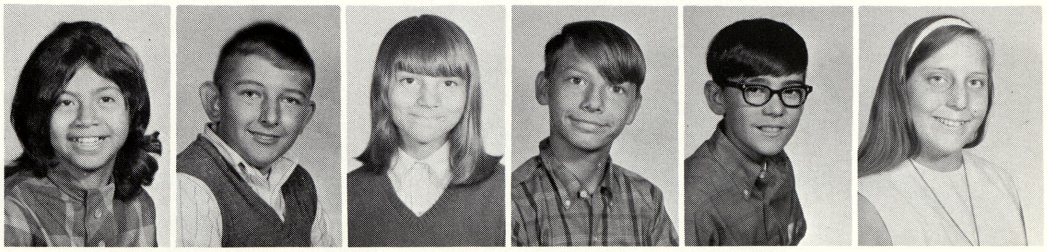

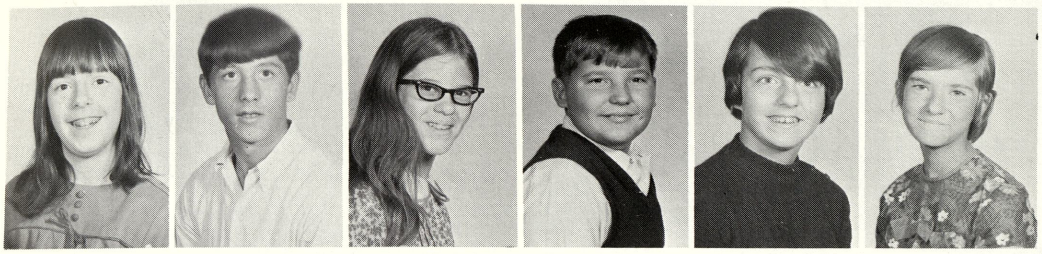

Jeri Schultz
Dale Scott
Christina Seamon
Phillip Seemann
Carolyn Sharpe
Bonnie Sharpe

Debra Shaw
Karen Shijka
Morris Shinholster
Jill Silvernail
Linda Singleton
Michele Slaughter

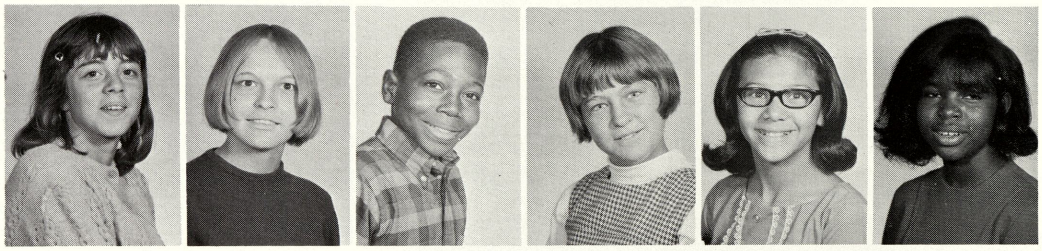

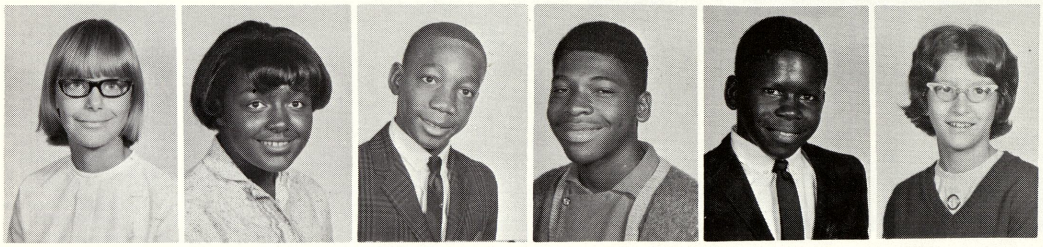

Sharlene Smeage
Annette Smith
Arthur Smith
Bernie Smith
Carl Smith
Jackie Smith

Karen Smith
Lonnie Smith
Sarah Smith
Zina Smits
Larri Spaulding
Cheryl Spec

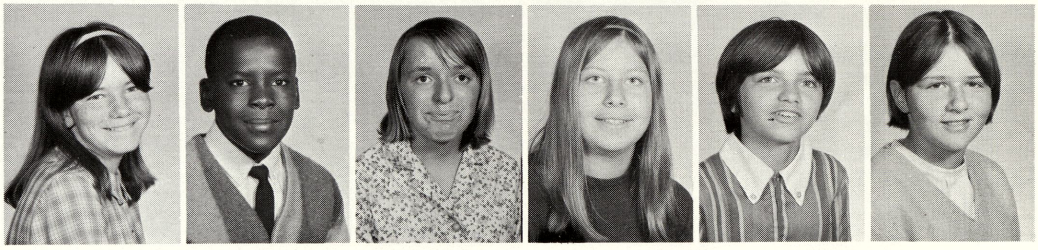

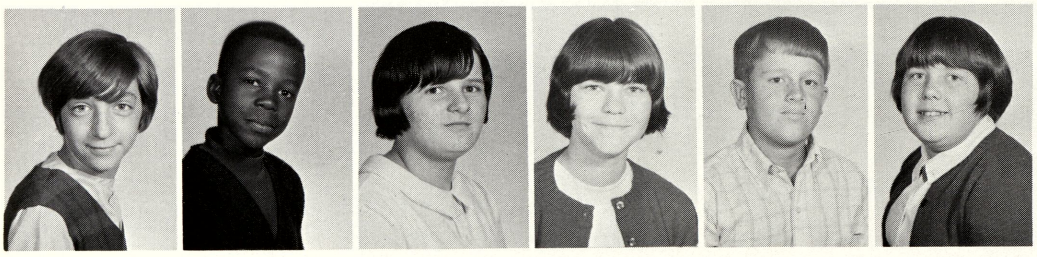

Nancy Speer
Cedric Sprowl
Jenny Spruce
Debbie Stamper
Ricky Stewart
Margaret St. Mary

Lee Strieter
Robin Strudgeon
Willis Stuckey
Mike Stuhler
Emerson Sullivan
Nicky Sullivan

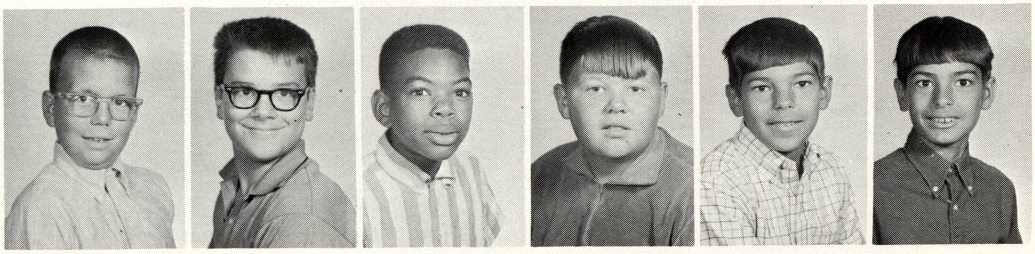

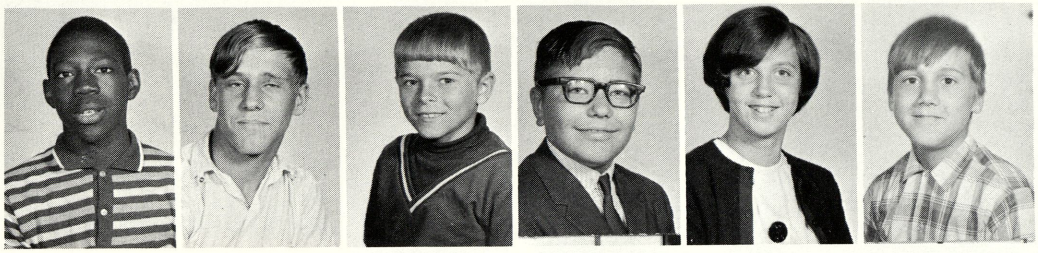

Bryant Sutton
Ricky Swanson
Frank Swartz
Tim Sweigart
Kathy Swendner
Robert Tappen

Kerri Jo Taylor
Ron Terry
Roosevelt Terry
Karen Thick
Alveeta Thomas
Dwight Thomas

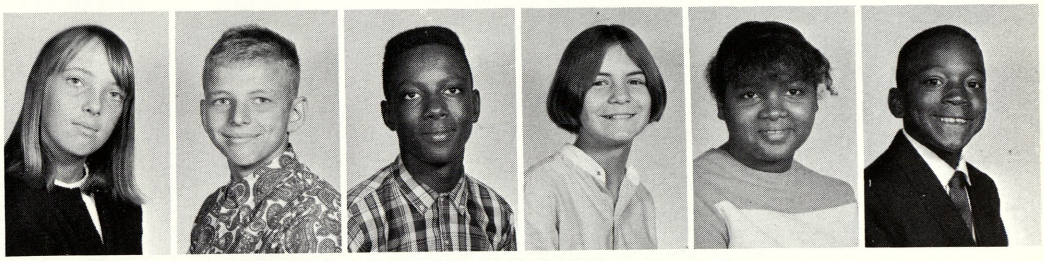

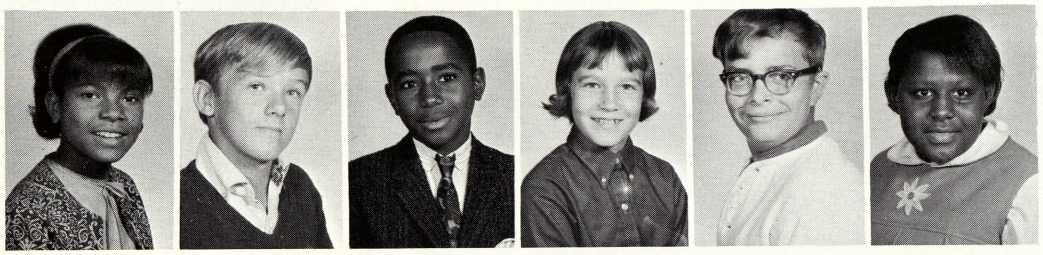

Sally Thomas
Clarence Thompson
Robert Thompson
Linda Toronjo
Tim Town
Marilyn Townsend

Ruben Trevino
Carolyn Trice
Micheal Turner
Ricky Turner
Janelle Tuzas
Alvin Tyler

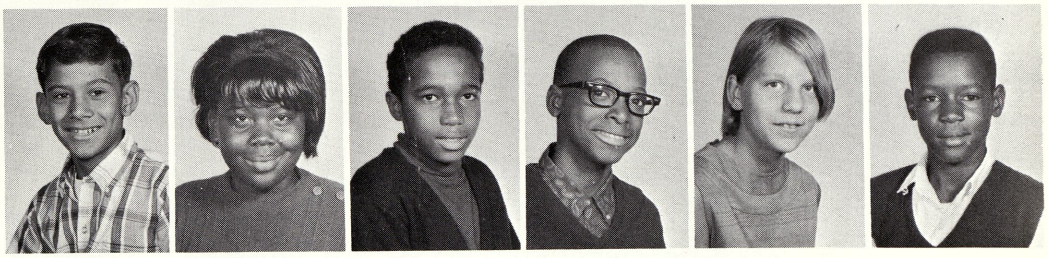

Roy Velasquez
Mike Van Norman
Liz Verdusco
Mike Villaneuva
Kim Vogt
Jim Wade

Robert Walker
Robin Walker
Dale Warner
Marla Watson
Walter Weirauch
Daniel Welch

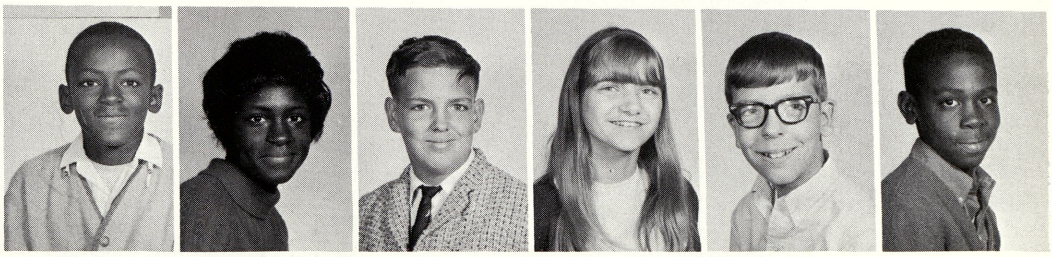

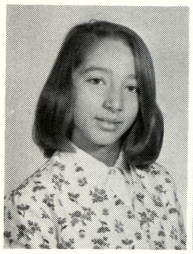

Karen Wells
Frankie Wheeler

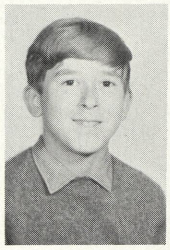

Denise White
Ed White

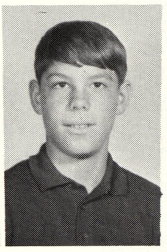

Toni Whitley
Richie Williams

Can it be that Lynn Brown is having trouble with her group picture groups? Don't worry Lynn all will come out right.

Sandra Williams
Sheila Williams
Sylvia Williams
John Willis
Janet Wilson
Tonnie Wilson

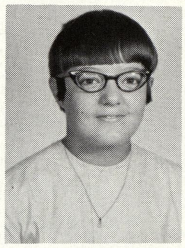
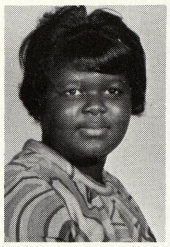
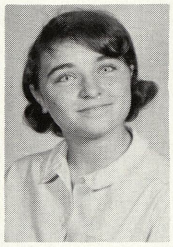
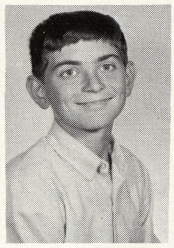

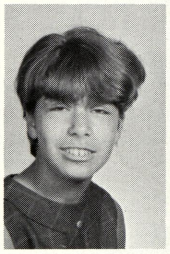
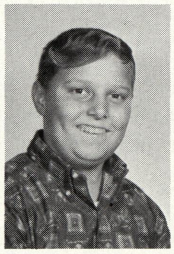
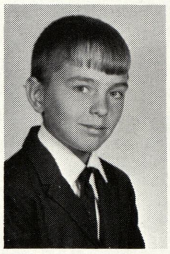
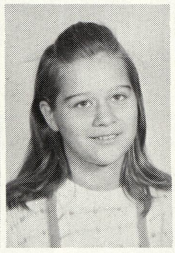
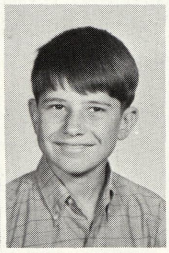

Russell Wise
Judi Wissmueller
Ken Woloszyn
Gavin Woolever
Tamara Wright
Bob Wrona

Mark Wyman
Mary Younk
Debbie Zehnder
Virginia Zuniga

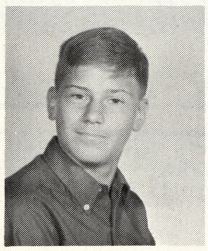

68

SPORTS

9th Grade Football Team

BACK ROW (left to right) Jeff Kane, Steve Milks, Mike Suhr, Rick Laubhan, Terry Federspiel, and Dennis Dark. MIDDLE ROW (left to right) Jerry McCoy, Mike Dombrowski, Rusty Gushen, Jim Conger, Tim Naylor, Harold Pierrie; manager, and Coach Markle. FRONT ROW (left to right) Ron Eyer, Dave Dalton, Charles Sprowl, Jim Lent, Larry Krause, and Ted Gray.

9th Grade Basketball Team

BACK ROW (left to right) Coach Markle, Jeff Kane, Sammy Hines, John Sindsay, Sammy Williams, Fred Jones, and Micah Biggins. FRONT ROW (left to right) Ted Gray, Charles Sprowl, Dan Shivers, Jerry McCoy, Jim Conger, Terry Dawkins, Larry Krause, and Kenny Carter. KNEELING (left to right) Dennis Dark and Jim Lent.

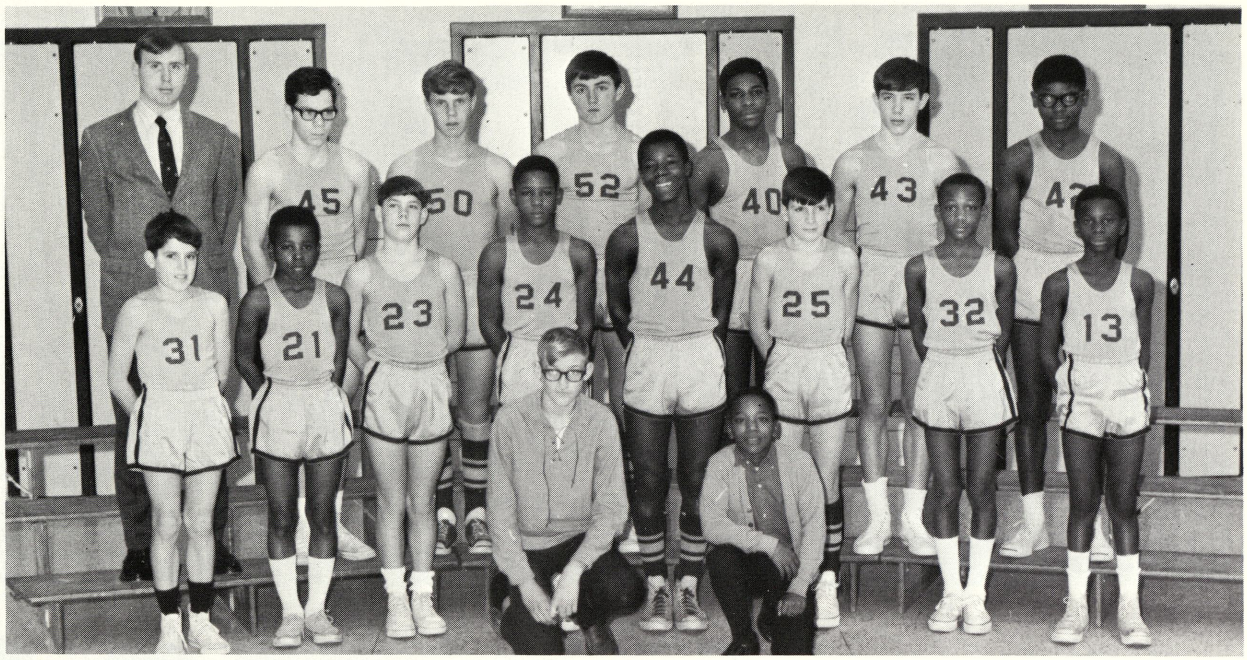

8th Grade Basketball Team

BACK ROW (left to right) Coach Shoskey, Jim Singleton, Jerry Schmidt, Steve Holsinger, Bernie Smith, Gary Conger, and Harold Pierrie. FRONT ROW (left to right) Kenny Edwards, Joe Jackson, Richie Williams, Alvin Tyler, Jackie Pippins, Jim Kiebel, Al Carter, and James Liddel. KNEELING (left to right) Henry Prueter and Dwight Thomas, managers.

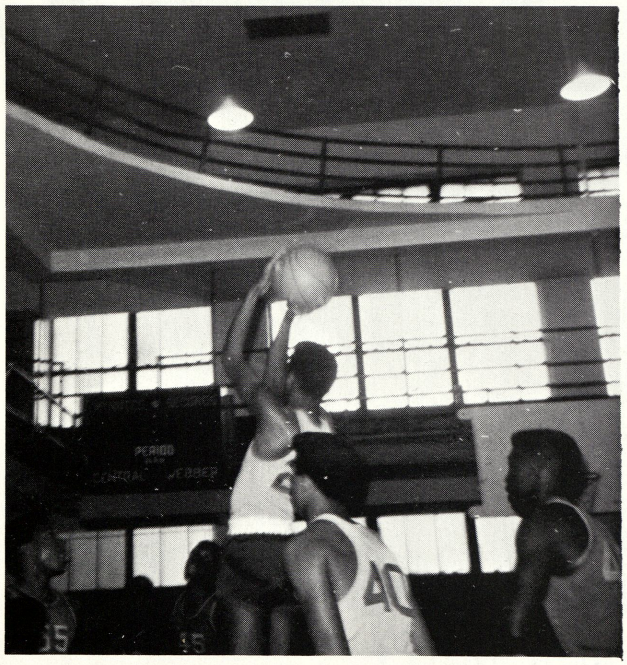

Everyone looks up to Micah Biggins as he goes up for two of his many points in this game against Central.

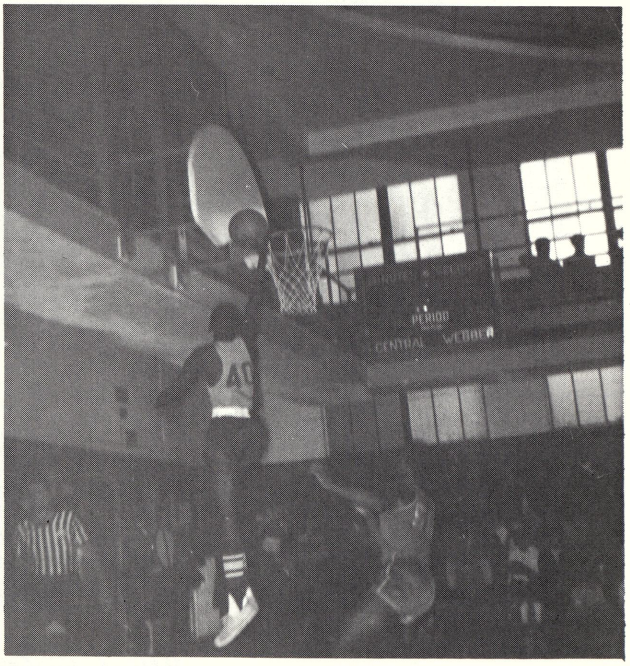

Sammy Williams looks good as he scores two of the many points scored for Webber in this game.

9th Grade Volleyball Team

BACK ROW (left to right) Linda Burns, Sandy Popielarz, Michele Bovee, Diane Combs, Sue McDonald, Hollistine Townsend, Mickey Austin, Pat Conger, Lana Leppert, Betty Parks, and Coach Efremoff. FRONT ROW (left to right) Terry Hartley, Sandy Toronjo, Lou Ann Fobear, Laurie Dawson, Mary Jo Brooks, Nancy Fager, Kim Surian, Stella Czerewko, Kris Hare, and Cindy Fortier

8th Grade Volleyball Team

BACK ROW (left to right) Betty Sharp, Kathy Jackson, Diane Johnson, Karen Hall, Shelly Hall, Gwen Hamilton, Darlene Tausend, Cheryl Carter, and Kathy Lemcke. FRONT ROW (left to right) Shannon Allen, Barb Thompson, Angie Walker, Maureen Johnson, Debbie Robinson, Mary Hunter, Betty Thompson, Vicki Simon, and Debbie Greenwald.

68

ACTIVITIES

White Pine Aire Band

Cadet Band

Beginning Band 3rd Hour

Beginning Band 4th Hour

Beginning Band 7th Hour

Orchestra

BACK ROW (left to right) Rachel Pena, Marcia Cantu, Orreta McKnight, Sharon Kowaleski, Jack Ergo, William Aldridge. FRONT ROW (left to right) Mr. Ergo, Marilyn Hall, Chester Palmer, Demona Aldridge, Christina Seaman, Tim Sweigart.

First Choir

Varsity Choir

Boys Special

STANDING (left to right) Dale Caverly, Tom Wallner, and Jeff Kane. SEATED: Ted Gray

Girls Special

BACK ROW (left to right) Sandy Toronjo, Sue Grantham, Linda Conden, Linda McKinney, Betsy Davis, Gail Thick, Laurie Dawson, Beth Easlick, Chris Hosier. MIDDLE ROW (left to right) Joanne Ruppel, Phyllis Gronski, Denise Hall, Marla Shauger, Esther Iliff, Nancy Fager, Debbie Platko, Linda Burns, and Marion Hogan. FRONT ROW (left to right) Janet Vesterfelt, Cynthia Fortier, Penny Tilk, Michelle Bovee, Margo Merdler, Nina Lapinski, Sharon Valliant, and Kris Hare.

9th Grade Varsity Art

STANDING (left to right) Miss Brown, Murlie Walker, Chris Jernigan, Sandy Ayala, Donald Carrigan, Sandy Toronjo, Rose Trevino. SEATED (left to right) Micah Biggins, Machelle MacLean, Nadine Smeage, Sue Grantham, Tom Federspiel, and Michelle Blaisdell.

8th Grade Varsity Art

STANDING (left to right) Miss Brown, Sharon Pavlicek, Willow Weeks, Byron Hull, Frank Gonzales, Lynn Brown, Karen Hall, Connie Marx, Shelly Hall, Kathy Meserve, Debbie Robinson, and Sue Wilson. SEATED (left to right) Sally Bogardus, Dave Peterson, Judy Micsak, Gloria Chantaca, Pat Majeske, and Marilyn Edwards.

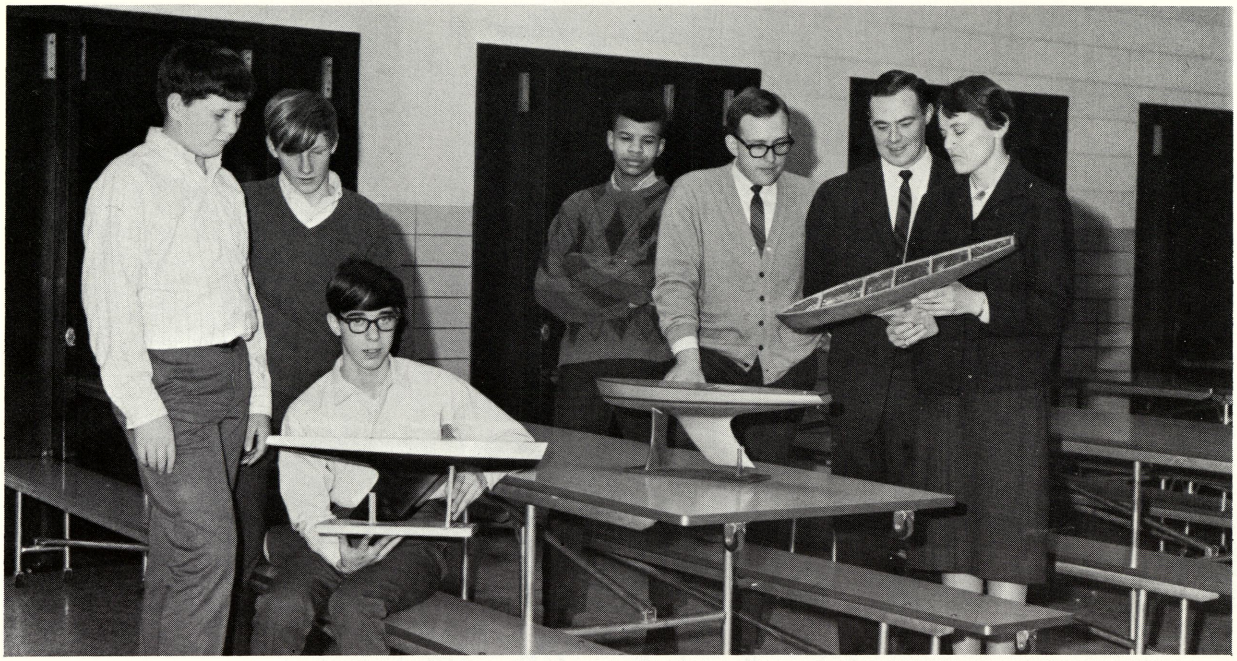

Model Boat Club

STANDING (left to right) Dale Caverly, Jim Lewis, Pete Nash, Mr. Schmude, Mr. Riddle, and Miss Brown. SEATED: Joe Ebig.

All A's

STANDING (left to right) Betty Sharp, Janis Bolzman, Margo Merdler, Penny Tilk, Nancy Fager, Michelle Boyee, Sharon Valliant, and Joe Ebig. SEATED (left to right) Ron Haeske, Jerry McCoy, Orreta McKnight, Sheila Rossman, Larry French, and Reva Markey. KNEELING (left to right) Kathryn Jackson, Marilyn Edwards, Pat Majeske, and Wafaa Carter.

Journalism Class

BACK ROW (left to right) Lana Leppert, Sue McDonald, Mimi Dushan, Craig Bishop, Paul Mason, Pam Chasnis, Betsy Davis. MIDDLE ROW (left to right) Kathy Jackson, Jean Ducham, Sandy Brown, Debbie Platko, Laurie Dawson, Julie Simon, Lynn Brown, Maureen Allen, Mr. Riddle. FRONT ROW (left to right) Joanne Ruppel, Debbie Wade, Jim Kiebel, Renee Orler, Debbie Manial, Joyce Giroux, Shannon Allen, Juanita Guevara.

Photographer's Helpers

STANDING (left to right) Lana Leppert, Sue McDonald, Julie Simon, Lynn Brown, Shannon Allen, Debbie Wade, Joanne Ruppel, Maureen Allen. SEATED (left to right) Betsy Davis, Sandy Brown, Kathy Jackson, Renee Orler, Laurie Dawson, Pat Klenke, Debbie Platko.

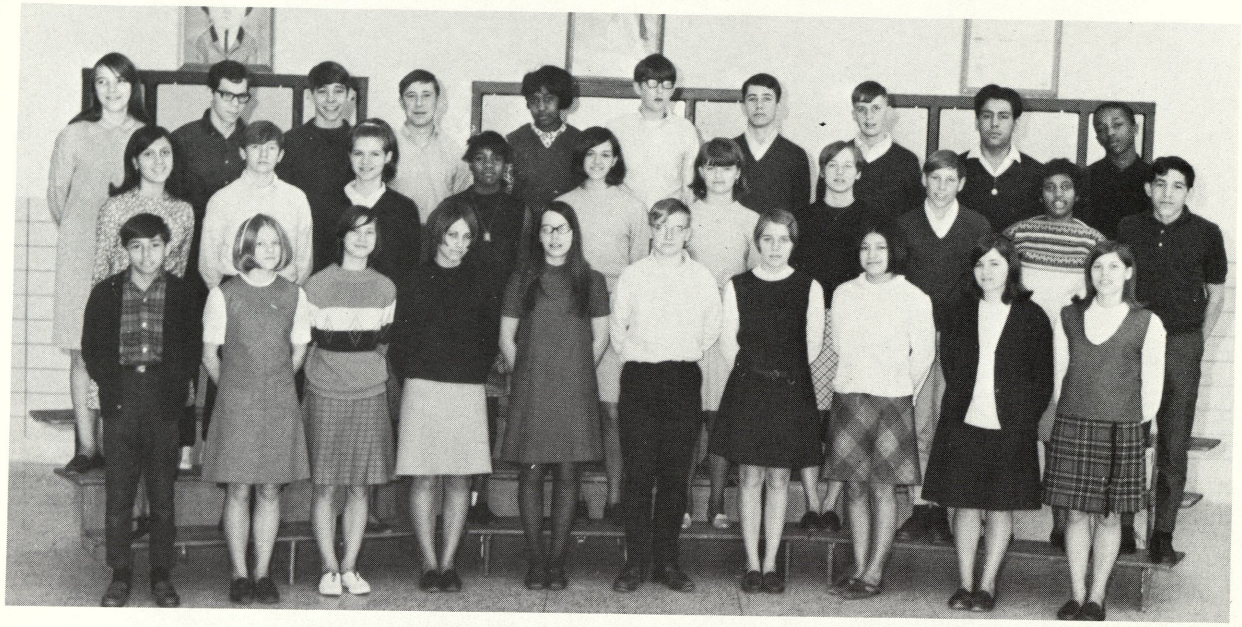

3rd and 7th Hour Auditorium Classes

BACK ROW (left to right) Diane Dietrich, Jim Singleton, Jim Conger, Steve Wrona, Hollestine Townsend, Tom Wallner, Jeff Kane, Rusty Gushen, Jose Rodriguez, Chico Hughey. MIDDLE ROW (left to right) Alice Garza, Wesley Weichman, Jeanette Moleski, Pam Walker, Laura Stokes, Barb Spaulding, Mary Jo Brooks, Dave Dalton, Velicia Gibson, Carlos Gonzales. FRONT ROW (left to right) Tony Reyes, Diane Wade, Terri Hartley, Debbie Campbell, Sandy Hollis, Don Levi, Lou Ann Fobear, Beatrice Chavez, Linda Fandell, Chris Hozer.

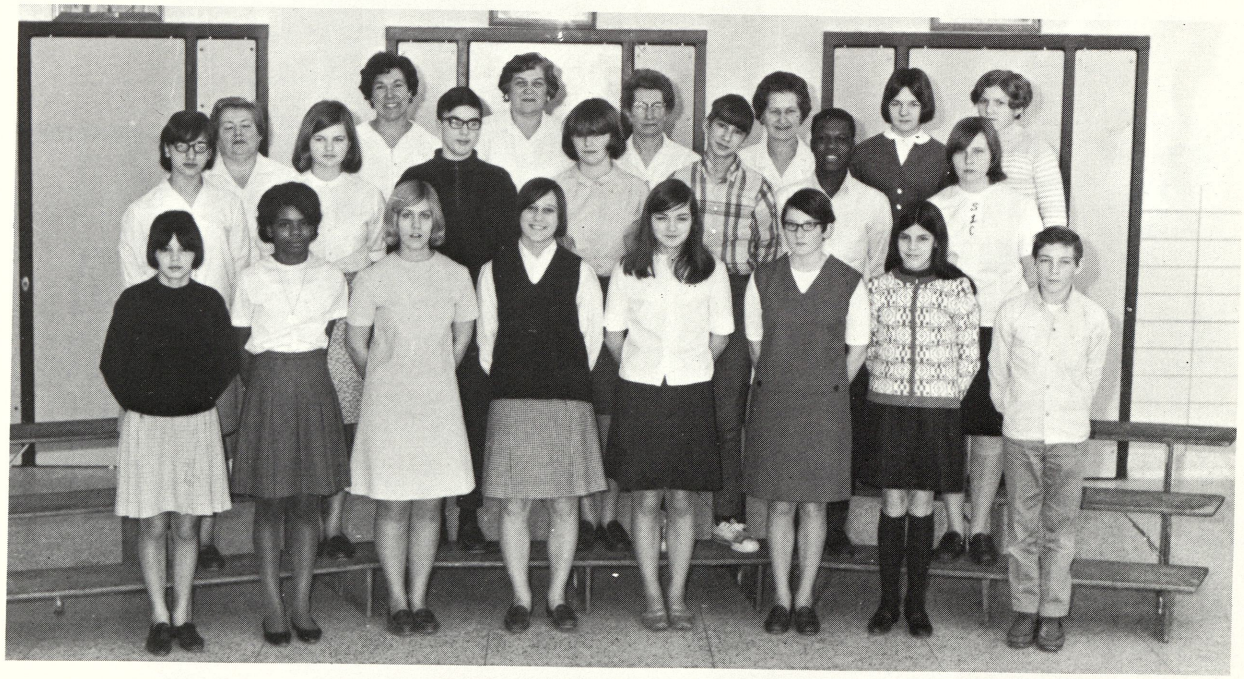

Cafeteria Helpers

BACK ROW (left to right) Mrs. Lake, Mrs. Paquette, Mrs. Schilling, Mrs. Trier, Susan Warrington, Susan Chalenko. MIDDLE ROW (left to right) Brenda Konesko, Mrs. Mayou, Esther Shauger, Jim Mitchell, Kathy Spinning, Dave Grant, Harold Holmes, Sandra Comstock. FRONT ROW (left to right) Shirley Ornelas, Kathy Jackson, Penny Tilk, Cindy Brutkiewicz, Cheryl Calhoun, Linda Petrie, Susan Mitchell, Calvin Calhoun.

Regular Monitors

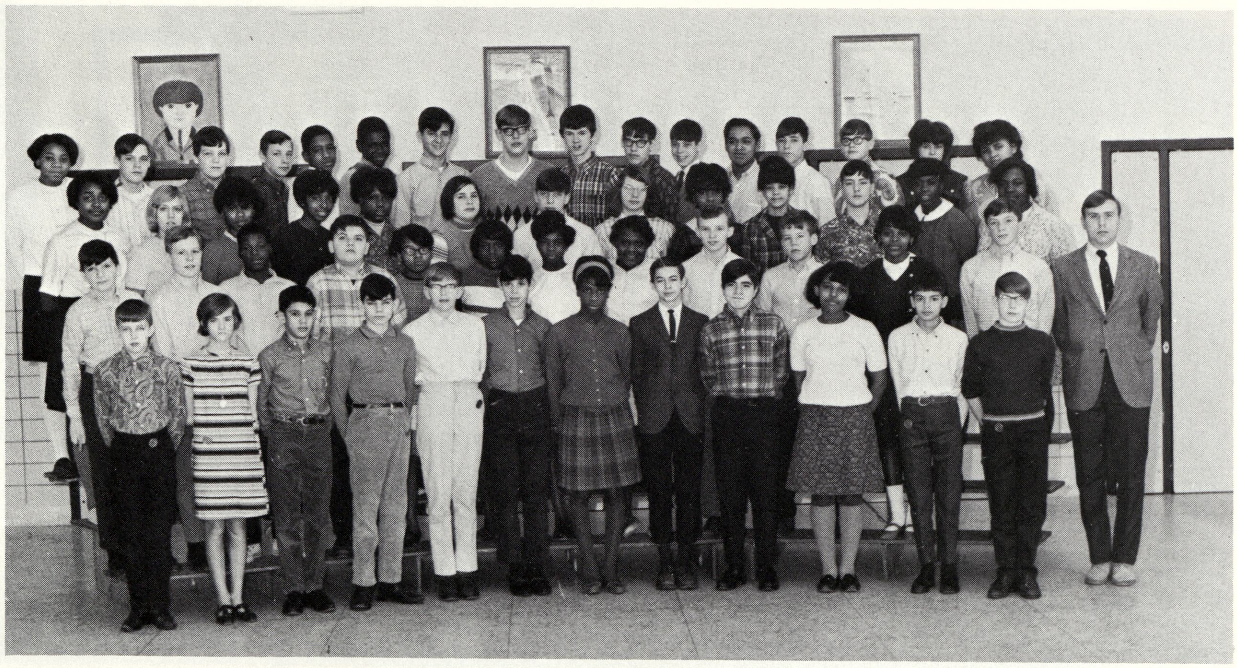

Noon Hour Monitors

Girls Chorus

BACK ROW (left to right) Pat Serrato, Sue Wilson, Sarah Mareno, Ellie Papadopolous, Sue Mietla, Terry Vallier, Theresa Peoples, and Annie Pena. FRONT ROW (left to right) Debra Scoggins, Jean Mueller, Shelly Fleming, Mary Ann McGarrity, Linda Conden, Denise Parm, Effie Bryant, and Angela Walker.

Ticket Takers

BACK ROW (left to right) Nina Lapinski, Debbie Platko, and Mimi Dushan.
FRONT ROW (left to right) Phyllis Gronski and Rachel Layer.

P. A. Crew

STANDING (left to right) Mr. Zolton, Mike Halm, Joe Ebig, Jim Mitchell, and Pete Nash. KNEELING: Bob Barcolow.

Wardrobe Committee

STANDING (left to right) Cheryl Savage and Debbie Robinson. SEATED: Denise Rajewski.

68

ORGANIZATIONS

Student Council

BACK ROW (left to right) Mike Brey, Mike Dombrowski, Laura Stokes, Sue Remyszwski, Mike Suhr, Pete Nash, Rusty Gushen, Jim Lewis, Tim Gamache, Darwin Hart. MIDDLE ROW (left to right) Mr. Derheim, Julie Simon, Mary Hoffman, Denise McCarrol, Nancy Fager, Sue McDonald, Craig Baranowski, Debbie Platko, Sandy Popielarz, Penny Tilk. FRONT ROW (left to right) Joanne Ruppel, Kris Hare, Marion Hogan, Renee' Orler, Tim Wolpert, Sandi Hollis, Lynn Brown, Beatrice Chavez, Ted Gray, Art Shaft.

Vice Presidents

BACK ROW (left to right) Dennis Hall, Phillip Rocha, Larry Atkinson, Tim Beaver, Steve Holsinger, Dale Caverly, Steve Wrona, Bob McGarrity. MIDDLE ROW (left to right) Michelle Bovee, Clyde Robinson, Fawn Gardner, Pat Johnson, Dave Dalton, Ester Iliff, Rusty Miller. FRONT ROW (left to right) Don Carrigan, Don Levi, Kimberlee Surian, Diane Johnson, Cynthia Fortier, Debra Allen, Rachel Layer.

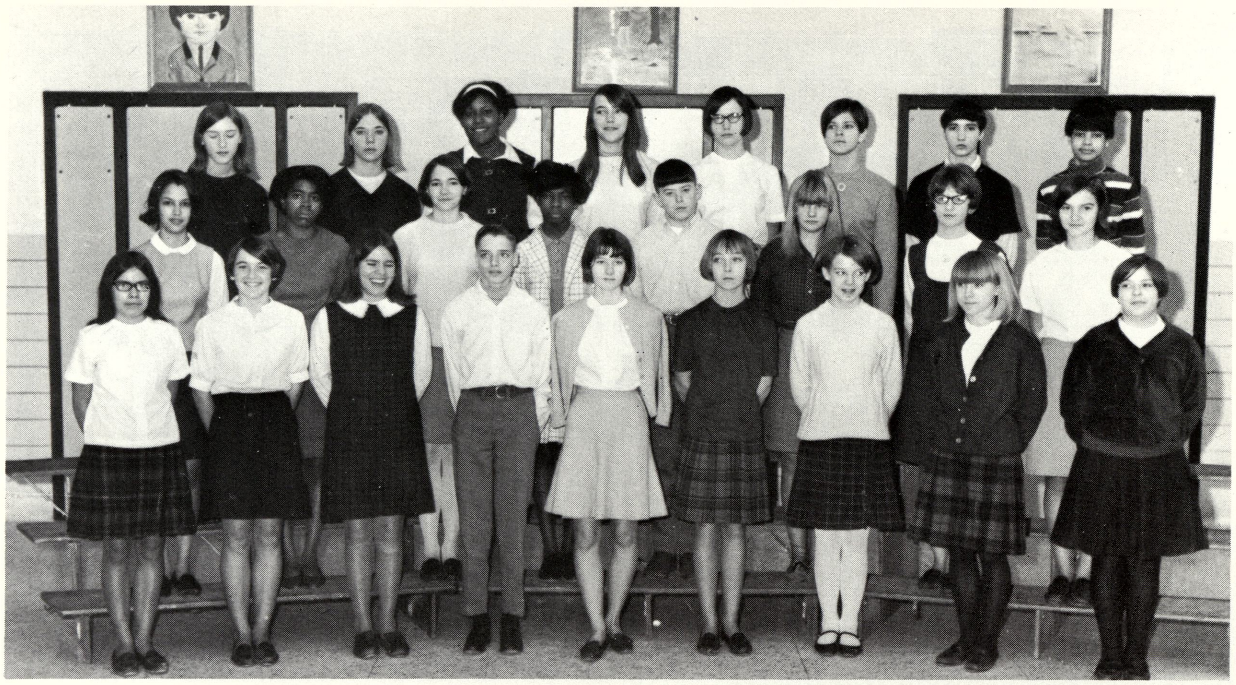

Treasurers

BACK ROW (left to right) Betsy Davis, Sue Mietla, Linda Suggs, Diane Dietrich, Pam May, Gerrie Szymkowiak, Dennis Hall, Diane Johnson. MIDDLE ROW (left to right) Caroline Verduzco, Vaughnita Ford, Denise Hall, Orreta McKnight, Tom Miller, Debbie Wilber, Ellie Papadopoulos, Cathy Ashley. FRONT ROW (left to right) Juanita Guevara, Roxanne Czerewko, Maureen Allen, Larry Camp, Renee Orler, Denise Rajewski, Mary Boos, Janet Vesterfelt, Sheila Engleke.

Secretaries

BACK ROW (left to right) Chris Hanes, Sue Mietla, Liz Tymich, Zina Smits, Ron Whitney, Laura Stokes, Tone Krisinski, Greg Burnett, Jan Nicewicz. MIDDLE ROW (left to right) Sue Grantham, Margie Erdman, Denise Hall, Judy Micsak, Laura Burke, Dennis Hall, Mike Schuknecht, Betsy Davis, Mary Ann McGarrity, Lori Dinniger. FRONT ROW (left to right) Dawn Carey, Roxanne Czerewko, Maureen Allen, Joyce Giroux, Lou Ann Fobear, Ellie Papadopoulos, Cathy Ashley, Jim Kiebel, Secil Thomas, Shannon Allen.

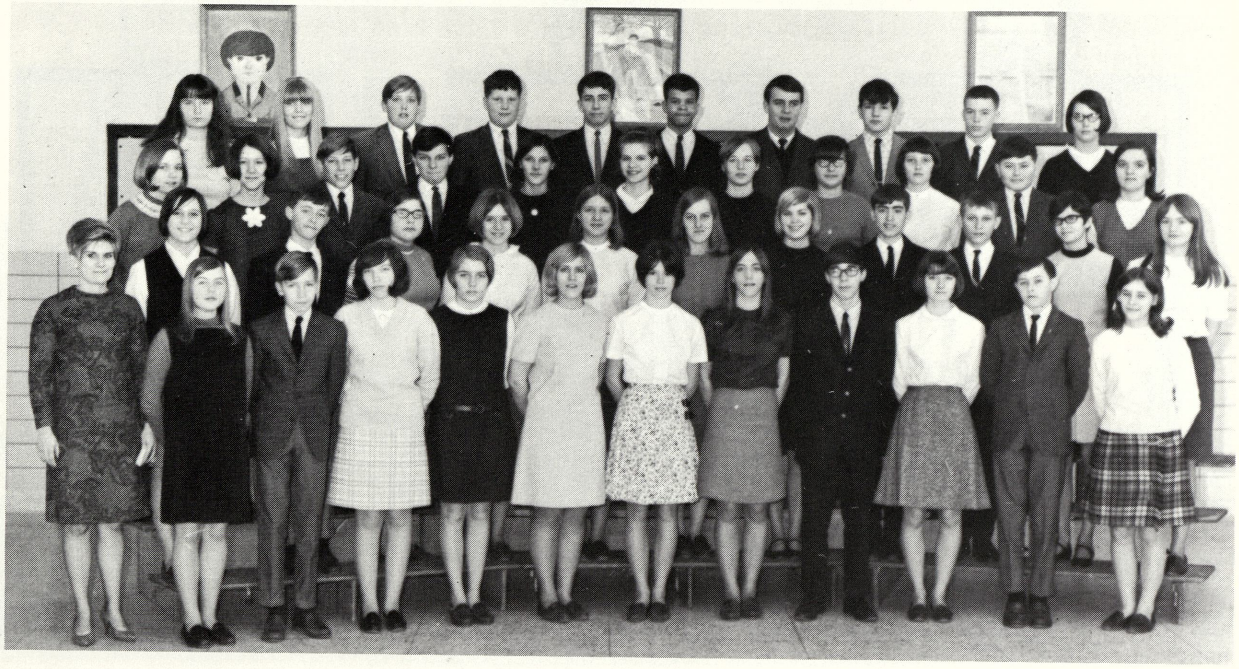

Honor Society

BACK ROW (left to right) Jackie Itoney, Nadine Smeage, Richard Schultz, Dale Caverly, Jeff Kane, Pete Nash, Dale Meyer, Dennis Dark, Jerry McCoy, Pam May. THIRD ROW (left to right) Julie Simon, Pat Conger, Dave Dalton, Mike Konesko, Nancy Fager, Jeanette Moleski, Mary Jo Brooks, Lucinda Sweigart, Connie Bechtol, Tom Federspiel, Esther Iliff. SECOND ROW (left to right) Advisor; Mrs. Leuenberger, Cindy Brutkiewicz, Tim Wolpert, Margo Merdler, Lori Dinniger, Lana Leppert, Michelle Bovee, Mary Hoffman, Kerry Gagnon, Mike Dukarski, Janis Bolzman, Gail Thick. FRONT ROW (left to right) Kris Hare, Ron Haeske, Sharon Valliant, Lou Ann Fobear, Penny Tilk, Sue Dierich, Laurie Dawson, Joe Ebig, Renee Orler, Ted Gray, Shirley Stolte.

Red Cross

Hi-Y

BACK ROW (left to right) John Phillips, Ron Whitney, Pete Nash, Mike Suhr, Jeff Kane. MIDDLE ROW (left to right) Dave Dalton, Jody James, Dale Caverly, Ted Zulenuik, Dennis Dark, Jim Conger. FRONT ROW (left to right) Advisor; Mr. Zolton, Kris Novak, Ron Haeske, Tim Wolpert, Larry Krause, Joe Ebig, Ted Gray.

Office Staff

STANDING (left to right) Carolyn Verduzco, Sue Lyon, Connie Camp, Vicki Simon. SEATED (left to right) Fawn Gardner, Lucinda Sweigart, Marilyn Edwards, Gail Thick, Penny Tilk.

Majorettes

BACK ROW (left to right) Kathy Lemcke, Dennis Dark; Drum Major, and Betty Sharp. FRONT ROW (left to right) Pat Conger, Mary Jo Brooks; Head Majorette, and Lori Graham.

Library Staff

STANDING (left to right) Debbie Adams, Renee Orler, Carol Miller, Penny Tilk, Joyce Giroux, and Kim Williams.

Cheerleaders

TOP TO BOTTOM (left to right) Vicki Simon, Pat Johnson, Janet Vesterfelt, Valerie Beamon, Marion Hogan, Julie Simon, Roxanne Czerewko, Mary Boos.

Tumblers

TOP ROW (left to right) Kathy Lent and Debbie Greenwald. MIDDLE ROW (left to right) Mrs. Fletcher, Sue Dierich, Virginia Emerson, Terri Hartley and Renee Orler. BOTTOM ROW (left to right) Terri Vallier, Linda McKinney, Betty Sharp, Margie Erdman, and Sandy Hollis.

Top Typist

BACK ROW (left to right) Jackie Itoney, Gary Mushenski, Micah Biggins, Steve Milks, Dale Meyer, Beverly Perrie, Pam May, and Dave Crampton. FRONT ROW (left to right) Judy Brown, Joe Ebig, Barb Lintern, Penny Tilk, Pat Conger, Michelle Bovee, Lori Dinninger, Janis Bolzman, and Ron Haeske.

Outstanding Typist

STANDING (left to right) Vaughnita Ford, Kim Surian, Lou Ann Fobear, Elma Martinez, Kris Hare, Connie Camp, Juanita Guevara, and Joanne Ruppel. SEATED (left to right) Linda Suggs, Pat Johnson, Sue McDonald, Greg Schneider, Pat Klenke, Don Levi, Penny Tilk, Sue Grantham, and Julie Simon. Missing from picture, Lana Leppert, Laurie Dawson, and Sue Lyon.

Webberama

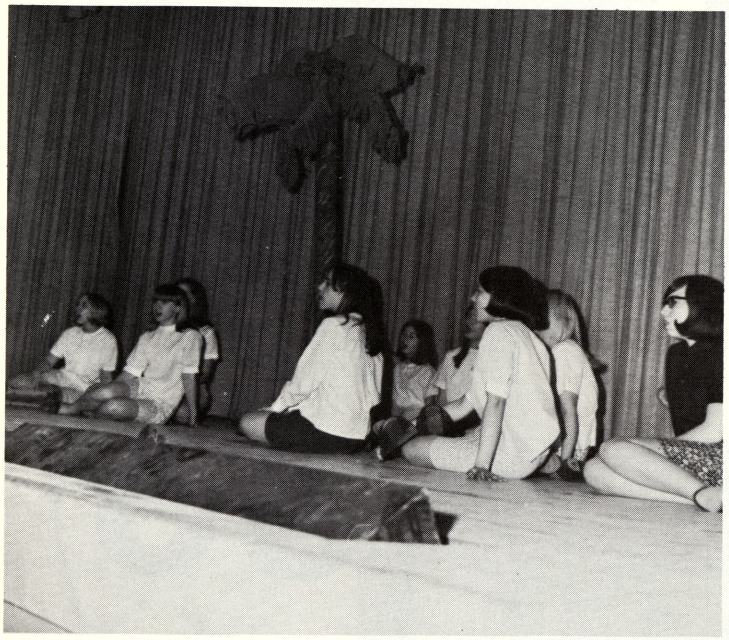

Theme from a "Summer Place", one of the many fine acts at the annual Webberama.

Mr. Tuttlebee advertises his tee-shirt which has made him a success.

Jeanette Moleski shows how styles have changed since the 20's.

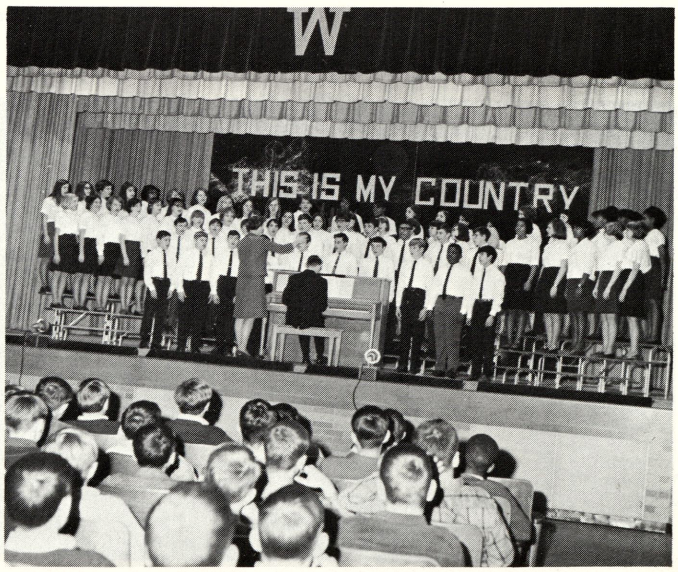

Webber's fine choir led by Mrs. Wharton sing "This is my Country" the theme of the 1968 Webberama

Webber's own majorettes twirl their batons with joy as they dance to "The Colonel Bogey March."

"And the White Pine Aire Band plays on."

"We've got rhythm!"

Dave Dalton as Tom Feeble makes a feeble attempt to capture Hughey the Hood alias Ray Brown.

"Wouldn't it Be Loverly" as sung by Connie Gulliver at the 1968 Annual Webberama.

68

ELEMENTARY

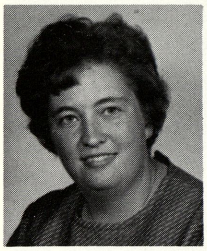
Miss Albright

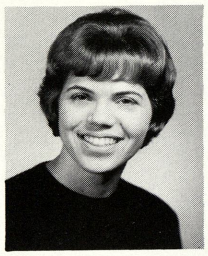
Miss Brown

Mrs. Campbell

Miss Cina

Mrs. Cole

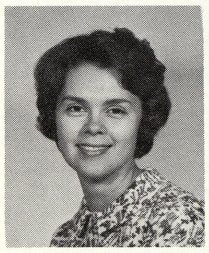
Mrs. Dana

Mrs. de Vaux

Miss Dodge

Mr. Duncan
Died summer '68.

Mrs. Flattery

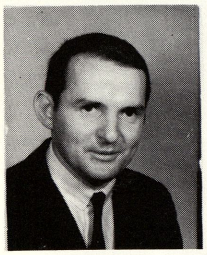
Mr. Freel

Mrs. Gronda

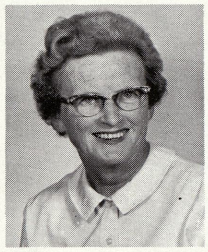
Mrs. Guenin

Miss Harvey
ret.

Mrs. Lamb

Mrs. Link

Mrs. Losee

Mrs. McDowell

Mrs. McLellan
Secretary

Mrs. Merrill

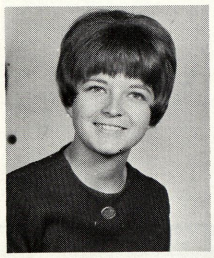
Mrs. Nielsen

Mrs. Rhodes
ret. 6/68

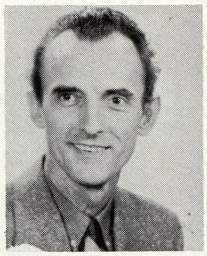
Mr. Smith

Mrs. Warner

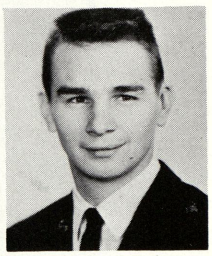
Mr. Wetters

Miss Dodge's 5th Grade

Mr. Freel's 5th Grade

Mrs. McDowell's 5th Grade

Mr. Duncan's 6th Grade

Mr. Smith's 6th Grade

Mr. Wetter's 6th Grade

Service Squad

Safety Patrol

68

ADVERTISERS

Compliments Of

Werkema Studios

Pianos & Organs
Allen-Wurlitzer
Yamana
DAVIS MUSIC

315 Court St. SW3-8940

Over 50 Years of Quality
Printing
TOPHAM PRINTING COMPANY
Offset And Letter Press
314 Court St. Saginaw, Mich.
Phone: SW3-9480

TAIT'S HOBBY SHOP

118 S. Michigan-Near Court

Phone: SW3-9135

Liebermann's

Better Measure With

LUFKIN

Tapes-Rules

Percision Tools

Worlds Largest

Manufacturer Of

Precision Measuring

Devices

Since 1869

THE LUFKIN RULE CO.

Saginaw Savings
AND LOAN ASSOCIATION
SINCE 1888

IN SAGINAW – 219 SO. MICHIGAN,
4815 STATE RD. and GRATIOT at CENTER
FRANKENMUTH – 111 NORTH MAIN
ALMA – CENTER at PROSPECT

HILLIER HARDWARE
2316 Webber
Phone PL4-9773

DEAN GRAY
JEWELER
700 Gratiot Ave.

CHAPMAN'S
BEVERAGES

Chappy Says:
GOOD
ANYTIME

Homes Of
Distinction
By
Master Builders

F & T CONTRACTORS

Custom Builders
548 Shattuck
Phone 755-3476

J.A. SCHIRMER & SONS

In Saginaw Since 1882

Diamonds - Watches - Silverware

Expert Watch & Jewelry Repair

214 E. Genesee

Saginaw, Michigan

Everything the Name Imply's And Even More

TOWN & COUNTRY FASHIONS

215 East Genesee

PL 2-5961

Good Luck!

From The

CHICK'N KOOP

1903 E. Genesee

Chicken-Pizza-Ribs-Fish

HOFFMANS DRUG STORE

2628 E. Genesee
6079 Dixie Highway
Prescription Specialists

DIXIE CYCLE SALES

Honda

4573 Dixie Hgwy

Saginaw, Michigan

Phone 755-4287

MORLEY BROTHERS

At Your Service Since 1863
Everybodys' Gift Store

115 N. Washington 755-8121

FLETCHER'S HEATING AND AIR CONDITIONING

3736 Hess Street

Saginaw, Michigan

Phone: PL 5-4593

HACKETT PARTY STORE

All Your Party Needs

2523 Fordney Pl 4-1801

Compliments of
SCHRAMKE PRINTING

226 S. Washington
Saginaw, Michigan

DAVIS DRUGS

You Ring-We Bring

1052 East Genesee

PL5-7761

WHITNEY'S FLOWERS

2710 State St.
793-3031

TRUDEAU SUNOCO

2615 State St.
Road Service
792-9016

Compliments Of

SAGINAW PLUMBING
&
HEATING SUPPLY

300 Mackinaw

Corner Niagara

793-3970

ROESER

Flower Shop

200 S. Michigan

Call 793-3900

BURBA'S BARBER SHOP

Corner of Sheridan
And
Webber

THE GREEN PATCH

Dancing-Pool-Pinball

For Guys & Guys

CHASNIS GARAGE
General Repair
2909 Salina
Saginaw, Michigan
Phone PL5-5934

GEORGE'S DRY CLEANERS INC.

Prompt Service
Quality Service
509 Shattuck Road
Phone PL4-8543

MORELLO'S GROCERY

2915 So. Washington
Saginaw, Michigan

BYRON & BARBER PHARMACY

Sheridan Plaza-753-2484

Gratiot At Elm-752-6118
Saginaw, Michigan

STARDUST LANES

3750 BAY ROAD
SAGINAW, MICHIGAN 48603

Spring League Now Forming
Special Rates For Students
Call For Reservations
SW3-0646

Compliments Of:

WECHMANNS SHOE SALON

Capezios
Skimmers
Moxees
Loafers
Keds
Deck Shoes

Compliments Of...

EDWARDS MEN SHOPS

Downtown-Green Acres

Fort Saginaw Mall

Saginaw, Michigan

CROWN CARD SHOP

213 E. Genesee
Saginaw, Michigan
754-3671

WHITEHEAD MUSIC CO.
215 Federal Ave.
Saginaw, Michigan
"Everything In Music"

752-7512

AUBRY CLEANERS
Dryers Inc.

East Side
214 Janes
PL5-8181

West Side
Court at State
Also
Greenacres Plaza

NORTHEASTERN PAINT SUPPLY INC.

430 South Washington Ave.

PL4-0409

Compliments Of:

HIGH LIFE INN

Known For Our Kind
Hospitality & Festive
Atmosphere

5403 Dixie Highway 753-2495

CARPET FAIR

Hess At Genesee
Saginaw, Michigan
PL5-2135

Hours
M-F 9-9
Sat 9-6
Sun 1-6

SAGINAW GOLF SHOP

1903 Court at Bay

Saginaw, Michigan

M&D FOOD MARKET

Better Meats At Lower Prices
2501 E. Genesee
Saginaw, Michigan

TIMBER TOWN
80 LANES

Sheridan At Williamson

Jr. Bowling Rates

755-1114

KEN'S JEWELRY

228 So. Washington

PL3-7983

Compliments Of

VALLEY SWEETS CO.

912 N. Hamilton PL5-4475

RAYMONDS

For Good Eating

PL3-2449 2040 E. Genesee

Grocery's Meats Beer & Wine

MOON & SON

1003 Cambrey PL4-6354

DUREK'S MARATHON

505 Gratiot Ave.

PL5-9291

ANTHONY S. KRAWKOWSKI

Painting - Decorating
Wallpaper

638 So. 13th St.

Saginaw, Michigan

Office PL5-6200

PL4-4024

755-6205

HAYES WHOLESALE SPECIALTIES

2718 So. Washington

"ALWAYS SOMETHING NEW"

Carnival Supplies

Party Favors

Balloons-Novelties

Stuffed Toys

Fund Raising Projects

COSENDAI CLEANERS
East Genesee At Ruckle
Phone PL3-4343
Saginaw, Mich.

TACO VILLA
228 W. Genesee
The Finest In Mexican Foods

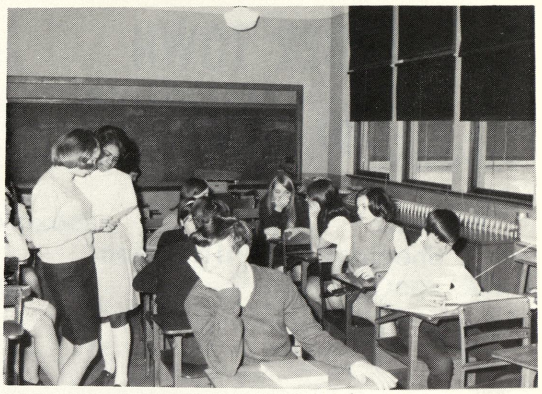

Congratulations
to the Ninth Grade Class
of 1968
from the

COMET STAFF

EASTMAN BARBER SHOP
203 Atwater

LYNES BROTHERS
Carpet-Vinyles-Tiles
2611 E. Genesee
PL4-9831

LUTENSKI FOOD SHOP
Largest Candy Display
Opposite Webber School
Friendly Service-Clean Store

SMITH BROS. FOOD MKT.
1701 Janes
Saginaw, Michigan

SCOTTY'S T.V. & APPLIANCE
903 E. Genesee
Saginaw, Michigan
PL2-1918

DIANA RESTAURANT
116 S. Franklin
Fish-Chicken-Business
Mans Lunches-Sandwiches

COMERON BROTHERS
T.V. REPAIR SHOP AND
RECORD SHOP
1723 Janes St.
PL4-0925

A-1 SHELL SERVICE
2903 So. Washington
Road Service 754-0792

"TODAY'S CHILDREN ....
TOMORROW'S WORLD"

Behind a growing school stands an active P.T.A.

Webber PTA Officers

President . . . . . Jean Thornton
Mother Vice President . . . . . Betty Dobis
Father Vice President . . . . . Mr. Robert Waskoviak
Teacher Vice President, Elementary . . . . . Mrs. Dana
Teacher Vice President, Junior High . . . . . Ronald Zolton
Recording Secretary . . . . . Mrs. Stewart
Corresponding Secretary . . . . . Mrs. Gerald Greenwald
Treasurer . . . . . Mrs. Leo Oszust
Historian . . . . . Mrs. Charley Caverly

Leppien's Home Bakery

Baked Goods - Birthday & Wedding Cakes

Also Novelties and Greeting Cards

1020 Hayes at Bond

Phone PL5-2081

Mr. & Mrs. Isaac Bronson

Marguerite and Kathleen

Bob Spreeman approves of the homemade pie he is about to buy from Kathleen.

As you noticed by their smiles, the ninth graders enjoy their free time after a hearty lunch.

EFERENCE ONLY
oes not circulate
Public Libraries
of
Saginaw

WALSWORTH
Marceline, Mo., U.S.A.

PUBLIC LIBRARIES OF SAGINAW
3 1390 00922 4765

WALSWORTH
Marceline, Mo., U.S.A.